Historic, archived document

Do not assume content reflects current scientific knowledge, policies, or practices.

6237

Ind.

BOUNTIFUL RIDGE

NURSERIES

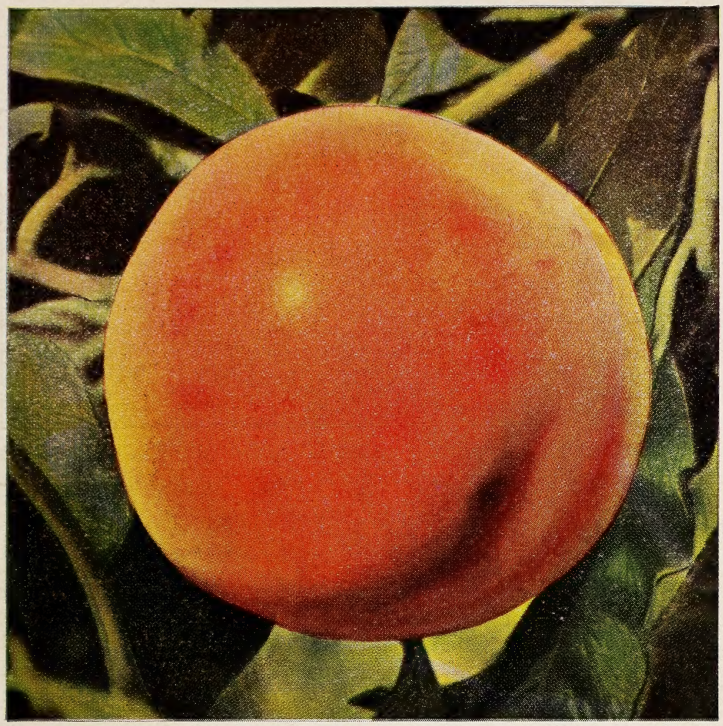

HALE HAVEN. An Unquestioned Leader and one of our greatest new peaches. A yellow Freestone, following Golden Jubilee.

PRINCESS ANNE
MARYLAND

YOUR
1939
GUIDE

TO BETTER FRUITS AND MORE BEAUTIFUL HOMES

LIBRARY
RECEIVED
JAN 10 1939
U. S. Department of Agriculture.

ERLY-RED-FRE. Plant Pat. Applied for. A Large White Freestone Peach of the Red Bird season with Superb Quality and Shipping Ability. An UNCHALLENGED CHAMPION OF ITS SEASON. This color plate is a color reproduction from Kodochrome natural Color Photograph. Fruit 3/5 actual size. See full description peach section.

Golden Jubilee Peach

GOLDEN JUBILEE REPEATS IN 1938, leading most all peaches in profits to the growers. We repeat that "IT STANDS WITHOUT AN EQUAL FOR ITS SEASON". For full description see peach section.

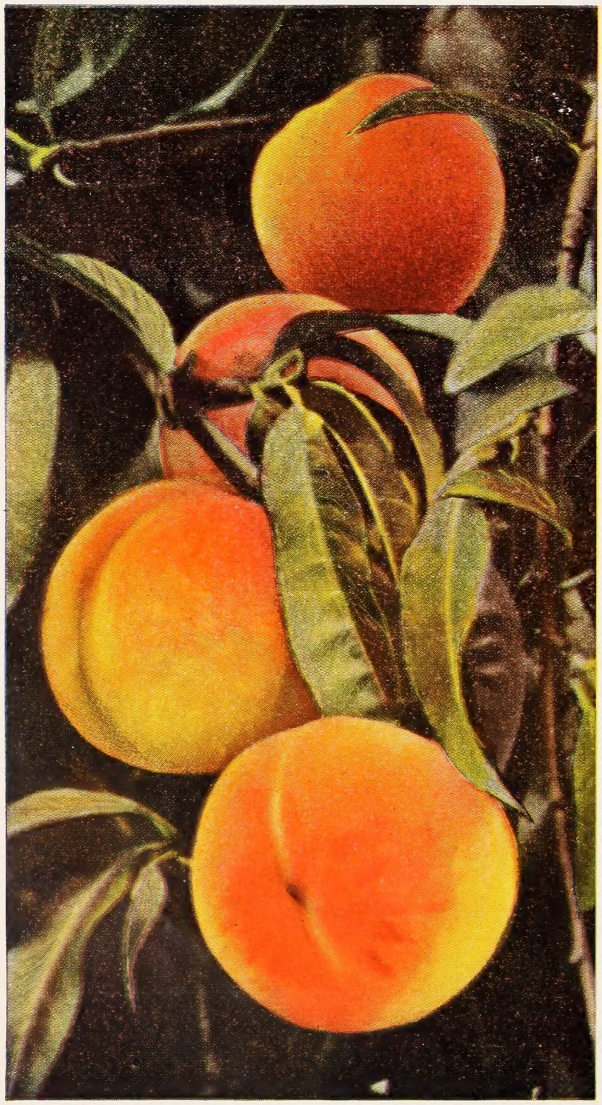

The Dorsett strawberry is proving to be one of our finest Early Berries from the Carolinas, north. Noted for its Superb Quality, Productiveness and Vigor of Plants.

DORSETT

< The Howard Fisher Peach

This peach originated at Queenstown, Ontario, Canada, and ripens 10 to 14 days before Jubilee, being a yellow freestone peach of fine quality and appearance; gives promise of becoming a great commercial peach. See full description in peach section. This is a color reproduction from Kodochrome natural color photograph showing the fruit as it actually appeared on the tree.

We Personally Supervise Every Department of Our Nursery

Our Long Experience in The Nursery Means Quality Stock to You

EDGAR H. KEMP
Assistant Manager

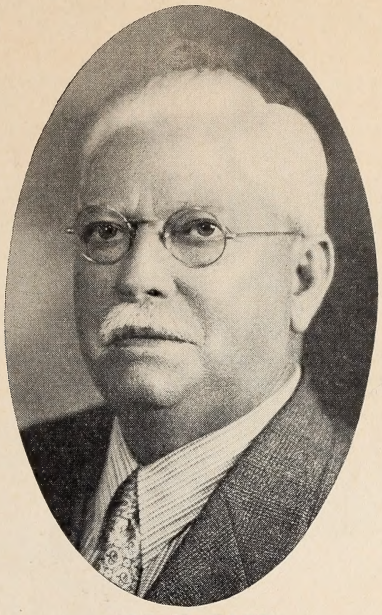

GEO. W. KEMP
General Manager

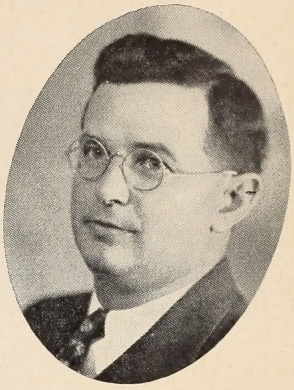

HOMER S. KEMP
Assistant Manager

To Our Patrons and Friends

In presenting our New Catalogue for 1939 to our thousands of friends we wish to extend to them our sincere greetings for the Year. We humbly appreciate the support given our Nursery during the past year and we shall labor untiringly to justify your full confidence and orders for the coming years.

The Bountiful Ridge Nurseries have always specialized in the growing of Fruit Trees and Berry plants and the experience and knowledge gained by three generations of the Kemps go into the production of our trees and plants. Mr. Geo. W. Kemp, now nearing his seventy first year gained his early training from his father Mr. Harrison H. Kemp who operated a Nursery in South Western Pennsylvania. Mr. Edgar H. Kemp and Homer S. Kemp have been reared in the Nursery business under the exacting guidance of their Father. We not only have the background of practical experience gained through more than 75 years of actual production of fruit trees and berry plants but we are following closely all progressive findings by technical men in our Universities and the U. S. D. A. and are putting these findings into actual practice when advisable to do so in order to produce better stock for our patrons. These years of personal contact with every phase of the Nursery business as well as orchard practices add to your guarantee that you will have satisfactory results from our stock.

Bountiful Ridge Trees and Plants are now going into nearly every section of North America. Thousands of our trees are being planted annually in the great fruit sections of Ontario and Nova Scotia Canada and almost without exception in every fruit section of the U. S. Our stock as we grow it has proven its adaptability to all sections wherever it has been planted. It is gratifying indeed to receive the hundreds of letters we do each year telling us of our fine stock and the results it is giving, and as we view the thousands of acres of fine old bearing orchards in the great Appalachain fruit section which attest to the vigor and productiveness of trees we have grown, we are spurred on to greater effort to serve our patrons better each year if possible.

We wish we could personally visit all of our customers and friends and discuss frankly their planting and growing problems. We have much in common and an exchange of views are often mutually beneficial and we grasp every opportunity to make these personal visits. We have added Dr. Geo. W. Colborn Jr. to our Staff as traveling representative and orchard adviser so that we can better give personal service to our customers. Mr Colborn has traveled thousands of miles and made personal contacts during the past two years he has been with us that we could not possibly have made otherwise. We wish to know of your planting and growing problems and you can be assured that if the methods employed in the growing of our stock will lead to better success for you, those methods will be adopted promptly. The modern equipment we have, including recently adopted dusting and spraying machines, will care for stock in its every stage of development and are examples of our sincere efforts to give our patrons the finest disease free stock available at moderate cost.

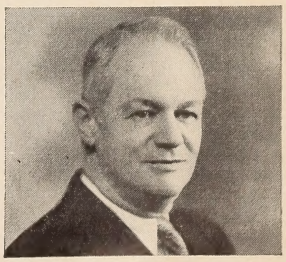

GEO. W. COLBORN, Jr.

We would like to have your order for your planting needs this year. We believe you will find our listings of fruits to be the most practical and complete available. We believe our stock and our prices offer you the greatest values in Nursery stock you can secure. These facts, combined with a sincere desire to serve you to your best interest with stock produced under methods that climax nearly a Century of Actual and Practical production experience, we trust will merit your future orders.

THE KEMP BOYS.

A MODERN AND PROGRESSIVE NURSERY

ALWAYS STRIVING TO PRODUCE THE BEST IN FRUIT TREES AND BERRY PLANTS

There is no guess work when you plant Bountiful Ridge Grown trees—plants and seeds.

All stock is true-to-name, uniform in grade, free from disease and insect pests to give you the beginning of a profitable orchard. Our stock is further safeguarded by ideal soil and climatic conditions, nearly 85 years experience in nursery work, modern nursery tools and machinery plus personal supervision of all stock from seed to shipment. Added to this is a genuine desire to deliver you the best stock possible to grow.

Why gamble with the future of your orchard? Plant Bountiful Ridge grown Stock this year and be safe.

OUR NEW ESPECIALLY DESIGNED NURSERY SPRAYER

As an added protection to insure you trees and plants free from disease and insect pests we have added this modern sprayer of special design to our nursery equipment. It sprays two rows at a time giving complete coverage to all parts of the tree or plant. Our complete spraying schedule from tender shoot to the matured tree insures you stock which will be healthy in every way. Here is another reason why Bountiful Ridge Grown stock—is better.

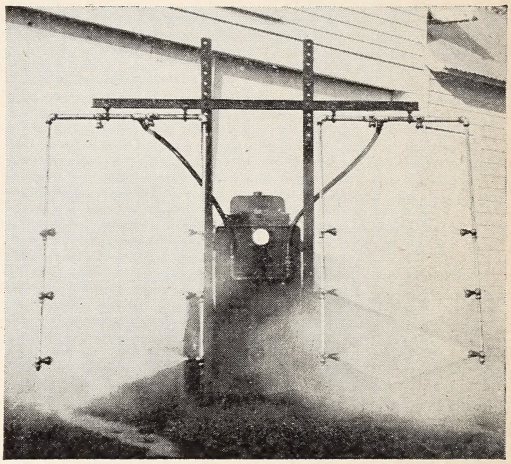

OUR IMPROVED MODERN DIGGING EQUIPMENT

In 1933 we purchased this Dreadnaught Digger attached to a high clearance Caterpillar tractor.

Note the wide cutting blade which runs 18 inches in the ground making a complete cut of the root system of trees and other nursery stock.

By the use of this digger you get the full root system with no damaged stock either in root or top. We fully realized the advantages of this modern digging outfit and were the first nursery in the east to adopt this tree digging equipment.

Bountiful Ridge Nurseries lead the way in modern Nursery equipment for the production of fruit trees and plants.

Made to Order Fruit Trees

Custom Grafting on Genuine Virginia Crab Stock

AND OTHER HARDY APPLE VARIETIES ACCORDING TO YOUR ORDER

RECENT YEARS HAS PROVEN THAT MANY OF OUR BETTER COMMERCIAL VARIETIES OF APPLE HAVE WEAK BODIES THAT CAUSES THE LOSS OF THE TREES UNDER ABNORMAL LOW TEMPERATURES AND WEATHER CONDITIONS. Several Fruit research men have recommended MADE TO ORDER FRUIT TREES ON CERTAIN VARIETIES UNDER CERTAIN CONDITIONS. THIS SERVICE WE ARE OFFERING OUR CUSTOMERS IS IN RESPONSE TO THESE RECOMMENDATIONS.

The VIRGINIA Crab is generally recognized as one of the hardiest types of understock both in body and root development and we are pleased to say we will have available several thousand of these that we will graft in the nursery rows to any variety you desire, or if you wish a variety grafted on any other variety we list, at one year of age in the Nursery rows, we shall be glad to do so. Long scions of the Virginia crab have been placed on short pieces of French Crab Root which acts as a nurse root until the Virginia crab has made its own root system. This operation requires two years effort in the Nursery before they are ready to be grafted besides other detailed work to give you what you want and the price must necessarily be higher to cover these additional expenses and everyone ordering these trees grafted for them must take the trees after they are grown.

We will graft any variety you wish either from those we have listed or from some special trees you may have growing in your orchards so long as their propogation is not restricted by plant patents or contracts. We will require a deposit of 10c per tree on the amount you wish grown when the grafting order is placed. Trees can be budded in the nurusery rows from July 1st to September 1st and can be whip grafted in the nursery rows from February 1st to April 15th and all bud wood or graft wood must be supplied to us during these periods. Where whip grafting is desired the wood should be cut either during late December or later at any time the wood is not in a frozen condition. A MINIMUM OF 20 TREES OF ANY ONE VARIETY MUST BE ORDERED. Trees budded or grafted during the summer in 1939 and spring of 1940 will be ready for delivery during the fall of 1940 and spring of 1941. The price of trees budded or grafted during the above periods will be 10c per tree higher than the prices listed on page 6 of this catalogue for 2 year trees in the 5 to 6 ft. and 4 to 5 foot grades in the Various quantities listed. Orders should be placed somewhat in advance if possible.

We will bud or graft other varieties of apple you wish on our regular French Crab Root stock HAVING A MINIMUM OF 50 TREES OF EACH VARIETY at the price of our regular trees as listed on page six.. Bud wood to be supplied during July and August of any year and before February 15th for grafting purposes. 10c per tree deposit required on all budding or grafting ordered except possibly in large quantities where special arrangements can be made with us.

We shall be very glad to bud peach trees for our customers on any variety they wish grown unless propogation is restricted WITH A 50 TREE MINIMUM. A deposit of 5c per tree will be required on all varieties of peach except where budding improved strains of our regular varieties. The prices of these trees will be the same as other prices on peach trees as established during the season they are delivered.

All money deposited will apply towards the payment of the trees when dug and delivered to those ordering the trees.

THE BOUNTIFUL RIDGE NURSERIES IS READY TO GROW YOU TREES THE WAY YOU WANT THEM GROWN—THE VARIETIES YOU WANT GROWN—WHEN YOU WANT THEM GROWN—AND OFFER YOU PERSONALIZED SERVICE YOU CANNOT SECURE FROM ANY OTHER NURSERY.

Bountiful Ridge Extra Large All-Purpose Trees

Orchard Replants - Quick Polonization

Heavy Rooted Trees For Inarch Work

We offer the Apple grower this year what we term our ALL PURPOSE APPLE TREES which are especially grown to produce large, vigorous root systems with heavy caliper trunks and branched tops. These trees run a minimum caliper of one inch and are not less than six feet in height and from two to four years in age.

We recommend these trees for REPLANTING IN EXISTING ORCHARDS WHERE QUICK RESULTS IS DESIRED, also FOR INARCH WORK to lend support and give vitality to trees which have been blown over or injured through low winter temperatures and quick additional feeding roots are desirable. BOUNTIFUL RIDGE ALL-PURPOSE trees will be found invaluable for planting in orchards where quick cross polonization is desired. MANY OF THE VARIETIES OFFERED ARE NOW SET WITH BLOOM BUDS. Such varieties as GRIMES GOLDEN, JONATHAN, YELLOW DELICIOUS, CORTLAND, AND MANY OTHER RECOGNIZED VARIETIES FOR POLONIZATION PURPOSES CAN BE GOTTEN IN OUR ALL-PURPOSE TREES WHICH WILL RAPIDLY CORRECT A POLLENATING PROBLEM.

These trees are ideal for the small planter who desires quick results from a home orchard and where there is only room for a few trees to be planted. WE STRONGLY RECOMMEND THESE BOUNTIFUL RIDGE ALL-PURPOSE TREES FOR ANY PURPOSE WHERE A HEAVY CALIPER, LARGE TOP, AND EXTRA HEAVY ROOTED TREE IS DESIRED.

We offer the following varieties in these all-purpose trees: Macoun, Cortland, Turley, Yellow Delicious, Jonathan, Improved All Red Jonathan, Duchess, Wealthy, Milton, Richared, Summer Rambo, McIntosh, Grimes Golden, Baldwin, Red Northern Spy, Staymans Winesap, Blaxtayman, Rome Beauty, Old Winesap, Kendall, Opalescent, Smokehouse, and Transcendent Crab.

OUR LOW PRICES ON THESE SUPERB TREES WILL APPEAL TO EVERY PLANTER

Each	10 to 50 trees	50 to 200 trees	200 trees or more
$ .75	$ .60 each	$ .48 each	$ .40 each

FRUIT DEPARTMENT

ARE YOU PLANTING THE BEST?

The "COLORA" Red York

Granted Plant Patent No. 168 March 10, 1936

See inside back cover for color illustration

THE "COLORA RED YORK" MARKS A NEW ERA FOR THE GREAT YORK IMPERIAL APPLE

AMERICA'S GREATEST EXPORT APPLE CAN NOW BE GROWN WITH A BEAUTIFUL BRIGHT CHERRY RED COLOR GIVING GREATER CONSUMER SATISFACTION IN OUR DOMESTIC AND FOREIGN MARKETS.

Earlier Coloring - Earlier Picking - 100% Color
Greater Profits to The Grower

CASH IN ON THE ESTABLISHED POPULARITY OF THE GREAT YORK IMPERIAL APPLE WITH THE "COLORA RED YORK"

Trees Grown and For Sale Exclusively by Bountiful Ridge Nurseries

We say without hesitation that the **"COLORA RED YORK"** bids fair to become the most important apple introduced to the fruit growers of the York Imperial producing areas in many years. The **"COLORA RED YORK"** should and will revolutionize the production of the York Imperial type apple, giving to the growers fruit that will color 100% over the entire tree under most any condition. The "COLORA RED YORK" can be picked from one to two weeks earlier than the regular York Imperial if desired and the entire crop can be picked at one picking if desired with every apple passing U. S. No. 1 for color and enabling the grower to pack out a Fancy Grade of apples.

The tree of the COLORA RED YORK has the same rugged characteristics as the old type York Imperial and as the younger stock grows in the Nursery seems to be more thrifty. The variety has been well tested and even though we have observed other variations from the old fashioned York we do not know of any today that will give the grower the same attractive York type apple that the COLORA RED YORK will produce. The Original tree stands in the orchard of Mr. Lloyd Balderston, Colora, Maryland among other York Imperial trees at about 300 ft. elevation. Those who have seen the fruit which we have displayed at various Horticultural meetings know how beautiful these fruits were and can realize how much they would improve when grown in the natural York producing sections of the Appalachian fruit areas. There is no longer any reason for planting the old type York when better fruit and more profits can be had by planting the COLORA RED YORK.

No apple today enjoys quite as much prestige in our Foreign markets as the York Imperial and with fruit of the Colora Red York type it will reign supreme and will command a leading place in our Domestic Markets. MAINTAIN AND BUILD YOUR YORK PRODUCTION WITH "COLORA RED YORK IMPERIAL". PLAN TO PLANT THIS YEAR.

NOTE THE NEW LOW PRICES ON THE COLORA RED YORK TREES FOR THIS SPRINGS DELIVERY ON PAGE 5. FOR THE FIRST TIME SINCE INTRODUCING THE VARIETY WE HAVE A FINE SUPPLY OF LARGE 2 YEAR TREES.

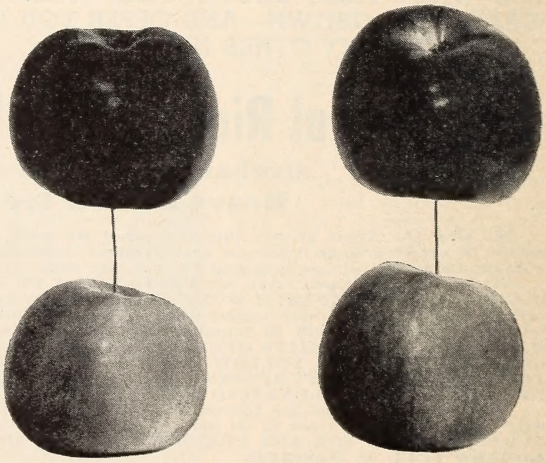

Actual photograph of apples picked Oct. 7, 1935. The two upper apples are the "COLORA" RED YORK which are colored a solid Cherry Red and real beauties they are, while below them are the regular York still only partially colored and having the old familiar stripe. We picked the entire tree of the "COLORA" RED York this day.

BLAXTAYMAN
TRADE MARK REG. U.S. PAT. OFF.
APPLE

● NO OTHER STAYMANS TYPE APPLE IS QUITE SO BEAUTIFUL —THE PLANTERS DREAM HAS COME TRUE—THE BLAXTAYMAN SURPASSES ALL OTHER IMPROVED STRAINS OF THE STAYMANS BY ITS APPEALING, BRILLIANT, CHERRY RED COLOR.

ITS FRUITING RECORD HAS ESTABLISHED THE BLAXTAYMAN GENERALLY AS ONE OF AMERICA'S FOREMOST COMMERCIAL APPLES. A REAL LEADER AMONG NEW FRUITS.

Each year as new plantings of Blaxtayman come into fruiting and older plantings continue to bear heavy crops of brilliant red apples surpassing the fondest expectations of the planters you can hear orchardist proclaiming this great apple. A large apple buyer viewing a 7 year old Blaxtayman orchard near Bridgeville, Delaware remarked, **"THIS IS THE MOST BEAUTIFUL CROP OF STAYMANS TYPE APPLE I HAVE EVER SEEN. THIS SHOULD BE THE GROWERS ANSWER TO THEIR DEMANDS FOR A BETTER STAYMANS APPLE".** Many Blaxtayman trees are producing apples at 3 years of age after planting in the orchard and at six years are producing heavy crops. The orchard of T. S. Smith & Sons near Bridgeville, Del. averaged nearly 8 bushels of large extra fancy apples to the tree at 7 years of age. What more could an orchardist expect or desire?

The BLAXTAYMAN was introduced to the Eastern Fruit Growers, spring of 1930. In the BLAXTAYMAN we have every characteristic of the famous staymans apple with the exception that **THE FRUIT COLORS A BEAUTIFUL SOLID RED**—See inside back cover for color illustration. The fruit is equally as large or larger than the regular Staymans. The trees are equally as thrifty as the regular Staymans. The apple has a **SLIGHTLY TOUGHER SKIN WHICH TENDS TO MAKE IT KEEP BETTER IN STORAGE AND CARRY BETTER TO THE MARKETS. THE APPLE HAS THE SAME SHAPE AS THE OLD STAYMANS. THE FLESH IS FINER TEXTURE AND MORE MILD IN FLAVOR WHEN GROWN AT LOWER ELEVATIONS THAN THE OLD STAYMANS.** Because of its Earlier Coloring and Solid Red Color the grower can pick the fruit earlier if desired and seek the early export markets with one of the best quality apples now in cultivation. The BLAXTAYMAN will not get a dark and unattractive color if allowed to remain on the tree but instead the apples become more brilliant and beautiful..

PLAN NOW TO REPLACE YOUR OLD STAYMANS ORCHARDS WITH BLAXTAYMAN.

Plant Bountiful Ridge Trees
for Quick, Dependable Results

RICHARED
TRADEMARK REG. U. S. PAT. OFF.
The DELICIOUS *Supreme*

● ITS SUPERB QUALITY—ITS BEAUTIFUL BRIGHT, SOLID RED COLOR TYPIFIES ITS NAME "RICHER-RED".

THE FAMOUS DELICIOUS APPLE AT ITS BEST IN THE "RICHARED DELICIOUS"

Introduced to the Eastern Fruit growers in 1928 the RICHARED today is generally recognized as the best of the improved types of the Delicious apple; wherever it is producing it has the approval of the grower. There are many so called red variations of the Delicious apple being offered today but **EVERY PLANTER SHOULD KNOW DEFINITELY WHAT TYPE RED DELICIOUS HE IS PLANTING. THE RICHARED DELICIOUS IS NOW FRUITING FROM COAST TO COAST AND IS A TRADE MARKED VARIETY THAT CANNOT BE SECURED FROM EVERY NURSERY. CAN YOU AFFORD TO GAMBLE THE FUTURE OF YOUR ORCHARD BY PLANTING JUST A RED DELICIOUS? KNOW WHAT YOU ARE PLANTING BY BUYING RICHARED DELICIOUS FROM BOUNTIFUL RIDGE NURSERIES.**

The **RICHARED DELICIOUS** is a blood-red mutation of the Famous Delicious Apple that promises to revolutionize the growing of Delicious apples. No orchardist can overlook these facts about the **RICHARED.** You have a tree of the same hardy characteristics as the old Delicious, producing an apple with that same appetizing delicious flavor, producing an apple that colors a full bright red, without a trace of stripe, on every part of the tree, the apple attaining this color weeks before we usually pick the regular Delicious, thus enabling everyone who grows it to eliminate the loss from drop apples, to pick earlier, to market earlier, if he desires to do so, to seek a foreign market with a high quality apple that has superior carrying qualities when picked early and to keep it longer in storage for our late markets if desired.

The higher prices received for the fruit of the improved strains of the Delicious apple prove that the grower can "CASH IN ON AMERICA'S MOST POPULAR APPLE WITH THE RICHARED DELICIOUS" and you should plant this year for the future markets when quality and beauty of fruit will prevail.

PLAN TO PLANT THIS YEAR WITH BOUNTIFUL RIDGE TREES

NEW LOW PRICES
On RICHARED - BLAXTAYMAN - "COLORA" Red York

Prices Listed Are Per Tree.

ONE-YEAR TREES	1-10	10-50	50-300	300-600	600 up
1 year, 5-6 ft.....$	.75	.50	.38	.34	.30
1 year, 4-5 ft.....	.65	.45	.35	.31	.26
1 year, 3-4 ft.....	.55	.40	.30	.26	.24
1 year, 2-3 ft.....	.45	.35	.25	.22	.20

TWO-YEAR TREES	1-10	10-50	50-300	300-600	600 up
2 yr., 5-6 ft., 11/16 up....$	.75	.50	.38	.34	.30
2 yr., 4-5 ft., 9-11/16.....	.65	.45	.35	.31	.26
2 yr., 3-4½ ft., 8-9/16.....	.55	.40	.30	.26	.24
2 yr., 2-3 ft., 5-7/16.....	.45	.35	.25	.22	.20

These Great Price Reductions on Apple Trees

SAVE YOU MONEY AND ENABLE YOU TO PLAN AND PLANT FOR FUTURE PRODUCTION

OUR NEW LOW PRICES on APPLE TREES

All varieties except "Colora" Red York, Richared Delicious and Blaxtayman.

Figure your order on apple trees at the following rates: (Prices listed are per tree).

ONE YEAR TREES	1-10	10-50	50-300	300-600	600 up
Extra Fine, 5-6 ft.	$ .50	$ .35	$ .33	$ .28	$ .25
Planters Grade, 4-5 ft.	.45	.30	.27	.25	.22
Medium size, 3-4 ft.	.40	.28	.25	.21	.20
Small size, 2-3 ft.	.35	.23	.20	.17	.16
TWO YEAR TREES					
Largest size, 5-6 ft., 11/16 in. up	.55	.45	.33	.28	.25
Medium size, 4-5 ft., 9-11/16 in.	.50	.40	.30	.25	.21
Small size, 3½-5 ft., 7-9/16 in.	.45	.33	.25	.21	.16
Light grade, 2½-4 ft., 5-7/16 in.	.35	.25	.20	.17	.12

(IF INTERESTED IN LARGE QUANTITIES GIVE YOUR DEFINITE LIST FOR LETTER QUOTATIONS.)

THE FINEST MAN'S INGENUITY CAN GROW—THE CHEAPEST MONEY CAN BUY

The Reliability of the Nursery and the Quality of the Tree Being Considered

NOTE—Unless otherwise stated can supply varieties in both One and Two Year Trees.

General List of Varieties

Apple Trees

SUMMER VARIETIES

CRIMSON BEAUTY Originated in Maine. Very hardy, strong grower and very productive; extremely early bearer, earliest ripening apple known. A handsome red apple. Flesh sub-acid, pleasant to eat out-of-hand. Ripens July 1st. 1 yr. trees only.

YELLOW TRANSPARENT Tree upright, and a very early and abundant bearer. Fruit of good size, skin clear white, turning to a pale yellow; flavor acid and very good. Ripens from ten days to two weeks earlier than Early Harvest. Ripens July 1st to 10th.

LODI APPLE The Lodi after being tested over quite a large area is now proving one of the most worthy Early Apples of recent introduction. It is of Transparent type only much larger and more firm. The tree is more spreading and vigorous and bears more regular than Transparent. It should be interplanted for cross Polonization. It ripens a few days later than Transparent but is large and can be picked with Transparent if desired. We ask no additional price for Lodi. 1 yr. trees only.

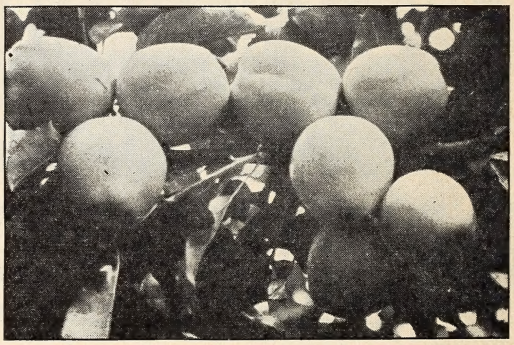

THE LODI APPLE—Photograph of Lodi apple on tree in experimental orchard of University of Md. summer of 1938. Note size and uniform shape.

ANOKA One of Prof. Hansen's hybrids and noteworthy for its beautiful red striped fruit and early bearing, often producing apples the second year after planting. This apple comes to us highly recommended. Fruit good quality; ripening shortly arter the Transparent. It is worthy of trial. It should be more adapted to the central and northern districts than to the eastern seaboard fruit sections. We can supply 1 yr. trees only.

Our Trees Are Inspected for Trueness-to-Name

THERE IS NO GUESS WORK WHEN YOU PLANT BOUNTIFUL RIDGE GROWN STOCK.

You know what you are getting is going to be right. Uniform grades, disease free, true to name stock, is the beginning of a profitable orchard.

THE WORLD'S GREATEST AUTHORITIES ON THE IDENTIFICATION OF FRUIT TREE VARIETIES BY LEAF AND GROWTH CHARACTERISTICS, INSPECT OUR NURSERY EACH YEAR AS AN ADDED ASSURANCE OUR VARIETIES ARE TRUE-TO-NAME.

Amherst, Massachusetts
August 20, 1938

TO WHOM IT MAY CONCERN:

This is to state that we have examined for trueness to name all the saleable apple, pear, cherry, and plum stock of Bountiful Ridge Nurseries, near Princess Anne, Maryland, and as they now stand in the Nursery Row all varieties are, to the best of our knowledge and belief true to name.

A. P. French
Prof. of Pomology

J. K. Shaw
Research Prof. of Pomology

WILLIAM'S EARLY RED Among the earliest to ripen and the largest of all early apples, a better name for it is "Big Red Apple". Flesh is white, juicy and slightly tart, tender and crisp. A very good one, like Transparent, bears heavily on young trees. July 10th to 15th.

EARLY HARVEST (YELLOW HARVEST) Medium to large; pale yellow; beautiful; fine flavor. Tree moderate, erect grower, good bearer. Ripens July 15th to 30th. 1 yr. trees only.

EARLY McINTOSH A McIntosh Hybrid being almost solid red in color, very crisp and juicy, with the same high quality as the well-known McIntosh. A thrifty grower and a regular bearer. Your opportunity to have the McIntosh type as a very early apple. Cash in on the popularity of the McIntosh by growing Early McIntosh for your markets. Ripens July 15th to 20th.

DUCHESS OF OLDENBERG Vigorous growth; large; striped; tender, juicy, sub-acid; good; regular and abundant bearer. One of the hardiest kinds known. Ripens July 20th.

STARR One of the finest early apples grown in New Jersey. Can be picked over a long period of time; large and of a fine yellowish color; a great bearer and valuable market variety; comes into fruiting very young. July 15th to 30th.

MELBA A real McIntosh in quality and appearances only more flat in shape, ripening just after early McIntosh. Of Canadian origin. Tree vigorous and productive. 1 yr. trees only.

RED GRAVENSTINE This favorite of many years as a summer apple of fine quality and shipping ability is now offered in a Red Strain. Large, well colored with slightly yellow flesh, fine quality. Tree vigorous and productive. Ripens somewhat irregular and should be picked several times.

MONMOUTH BEAUTY Introduced by us in 1925 and is one of our finest summer apples. Tree very hardy, fruit large, well colored, excellent for cooking or eating. It excels all others during its season.

MILTON Typical McIntosh, coloring full red; very good quality, about equal to McIntosh, being same textured apple. Tree hardy and vigorous. Ripens three to four weeks before McIntosh or just before Wealthy.

RED WARRIOR See Description Page 10.

AUTUMN VARIETIES

WEALTHY This beautiful, moderate sized, brilliant red apple is of fine quality, one of the best of its season. It is a relatively good keeper, and owing to the hardiness of the tree, its adaptability to cold climates and early bearing habits, it can be profitably planted as a filler. Season August 15th to 25th.

GLENTON A seedling of the Northern Spy originating at the Canadian Experimental Station. A new apple ripening with and just after Wealthy. The trees are vigorous, nicely shaped and annual bearers. The apples are medium to large, highly colored with attractive red and good quality for either cooking or eating. We first observed the Glenton in the Ohio Experimental Orchards at Wooster. The beauty, quality and season of the apple were such that we felt it held real commercial possibilities. It should prove valuable as a good quality red apple to preceed the McIntosh season. We have 1 yr. trees only.

SUMMER RAMBO Large, flat, streaked red and yellow; very tender, juicy and fine flavored. Tree an upright grower, hardy and productive. Ripens August 20th to 25th.

TWENTY OUNCE Fruit exceptionally large, juicy and crisp, sub-acid, color green with slight blush and red stripe. Tree thrifty and very productive, generally recognized as our best summer baking apple.

GRIMES GOLDEN An apple of the highest quality. It is one of the fancy dessert apples and ranks with Delicious and Jonathan on the market. Medium to large; bright yellow with pink cheek; flesh fine grained, juicy, with a very pleasing spicy flavor. The tree is hardy, grows upright, and is quite disease resistant. Highly recommended and widely planted to polonize self-sterile varieties. Ripens Sept. 5th to 15th.

2 year old BOUNTIFUL RIDGE GROWN APPLE TREES OF UNEXCELLED QUALITY such as these await your call to service at Bountiful Ridge Nurseries. Grown with exacting care, propogated from selected heavy producing strains these trees must and will give **QUICK AND SATISFACTORY RESULTS.**

GRIMES GOLDEN, Double-Worked

One of the weaknesses of this famous apple is its susceptibility to collar blight when planted in heavy types of soil. To overcome this we have grafted the Grimes Golden on other hardy varieties from 18 to 30 inches above the ground which eliminates the chance of collar blight. The trees we offer this year have fine well branched 2 yr. tops and are ideal for replanting purposes and their planting will mean longer life to your Grimes trees. Can only supply 2 yr. sizes at 10c per tree extra over other standard varieties as listed on page 6.

SMOKE HOUSE Comes into bearing moderately young. It has a thin skin of yellow, striped with rather a dull red, and is very attractive. Ripens September 10th to 20th.

NORTHWESTERN GREENING Tree vigorous grower, quite hardy. Fruit large to very large; green, becoming yellowish-green when ripe; flesh yellow, fine grained and firm; flavor a good sub-acid; very smooth and attractive. Ripens September 15th to 20th.

JONATHAN The Jonathan is justly one of our great commercial apples. It is hard to equal for hardiness and productiveness. The apples smooth and attractively colored being medium in size. The flesh is firm, crisp, tender, juicy, good quality. An excellent eating or cooking apple. Used extensively as a filler and polonizing variety. It is especially adapted to the Central and Northern fruit districts. No commercial orchard of the North is complete without the Jonathan for a late fall apple.

IMPROVED ALL RED JONATHAN

A special bud selected strain of the famous Jonathan apple. We hunted a good while before we found what we considered the right type of improved Jonathan apple to offer our customers. We have a fine lot at this time to sell and if you are not getting enough color on your Jonathan plant this improved strain and you will be well satisfied with the results. Can supply in both one and two year old trees.

OPALESCENT Very large, brilliant dark red all over. Tree bears young and very prolific. Average quality. Ripens September 20th to 25th.

WINTER VARIETIES

YELLOW DELICIOUS This apple has received almost national publicity during the last few years and is famous for its unique quality, embracing a combination of flavors which is hard to equal. This, combined with the fine, firm textured flesh of the apple and the beautiful, golden yellow skin at once attracts the eye of the consuming public. The tree, while not a large growing type, is thrifty and extremely productive, coming into fruiting and giving an abundant crop while very young. We are offering this splendid apple to our customers at the same price as all other varieties listed in our General Catalog. This apple should be picked at just the right period and placed in cold storage for late winter use.

The Famous McIntosh Apple Proves Supreme In The Northern Fruit Growing Areas

Thru scientific cross breeding and careful selection of bud mutations we now offer a McIntosh type apple covering the entire harvesting period and other improved strains and types of the regular McIntosh that should have your immediate consideration. They can be grown over a wider area than the regular McIntosh and mean greater profits to the planters. Follow our offerings closely.

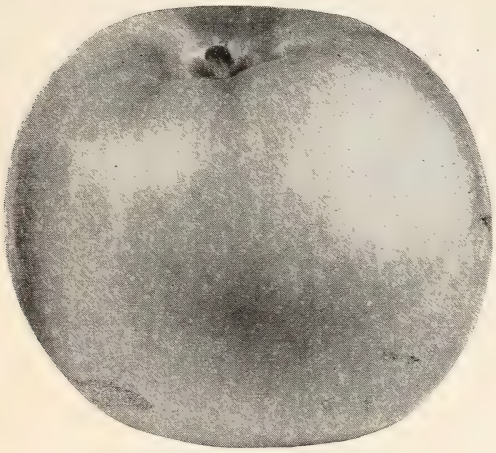

THE FAMOUS McINTOSH RED APPLE

McINTOSH A choice variety of the Fameuse type. Tree vigorous with spreading head; a good annual bearer. Fruit above medium to large, highly perfumed; almost covered with brilliant crimson; a beautiful fruit; flesh snow white, crisp, very tender, slightly aromatic, sub-acid; very good quality. Ripens Sept. 5th to 20th.

IMPROVED ALL RED McINTOSH

A special bud selected strain of the famous McIntosh apple, coloring a solid red without a trace of stripe. Without question this is the finest type of McIntosh that has come to our attention and will say that if you are not getting sufficient color on your present plantings of McIntosh you should make your new plantings of this Improved Type this year. **We can supply these in both one and two year old trees.**

LOBO Same season as the McIntosh, larger apple, and colors a more full red than the regular McIntosh. Extra good quality. Tree equal to McIntosh. Comes recommended highly to replace the regular McIntosh for the Middle Atlantic and Southern growers.

KENDALL Of all the McIntosh seedlings originated at the Geneva Station, **Kendall**, the last one to be introduced, is by far the most attractive. It is handsomely colored over the entire surface with dark red covered with a rich bloom. It has attracted more attention from fruit growers than any other new apple. Its season is about that of McIntosh, but it keeps a little longer. The apples are large, trim in outline, and possess the whitish, fine-grained flesh of McIntosh. The flavor is much the same but more sprightly than that of McIntosh. The apples hang better than McIntosh but not as well as Cortland. Kendall promises to be the "apple of apples" in the McIntosh season.

RICHARED DELICIOUS See full description page 5

DELICIOUS A remarkable variety introduced in the West several years ago, where it is being largely planted and rapidly taking first rank both for commercial and home orchards. Fruit large, nearly covered with brilliant dark red; flesh fine grained, crisp, and melting; juicy, with a delightful aroma; of very highest quality. A splendid keeper and shipper. Tree one of the hardiest, a vigorous grower. Ripens September 5th to 25th.

MEDINA The apple resembles those of Delicious, will average large and is very attractive, having a golden ground color overlaid with a beautiful solid red. Recommended by N. Y. Fruit Testing Association as an apple to prolong the Delicious season. Our supply is limited. Ripens Sept. 5th to 25th.

ORLEANS A product of the New York Experiment Station of the Delicious type. Same season as Delicious only a little better keeper in common storage. The flavor, however, is more sprightly resembling that of the Stayman's. Stock very limited. Ripens Sept. 5th to 25th.

WINTER BANANA Fine, vigorous grower; large healthy foliage; early bearer. Fruit medium to large, smooth and handsome golden yellow, usually shaded with red blush; flesh fine grained, rich, sub-acid, aromatic; highest quality. Ripens september 20th to 25. 1 yr. trees only.

TOLMAN SWEET Medium, pale yellow, slightly tinged with red; firm, rich and very sweet; the most valuable baking apple; vigorous, hardy and productive. Ripens September 20th to 25th. 1 yr. trees only.

RHODE ISLAND GREENING Fruit large and handsome, smooth, dark green overspread with yellow. Flesh tender, rich, rather acid, but highly flavored and excellent; tree vigorous, spreading. Ripens Sept. 25-30th.

BALDWIN No variety yields larger crops or bears shipment better or is more attractive in color, size and shape than the Baldwin. It is esteemed as an eating apple and for cooking. For a commercial orchard it can be relied upon. Large, bright red, crisp, juicy and rich; tree vigorous, upright and productive. Keeps until April. Ripens Oct. 1st.

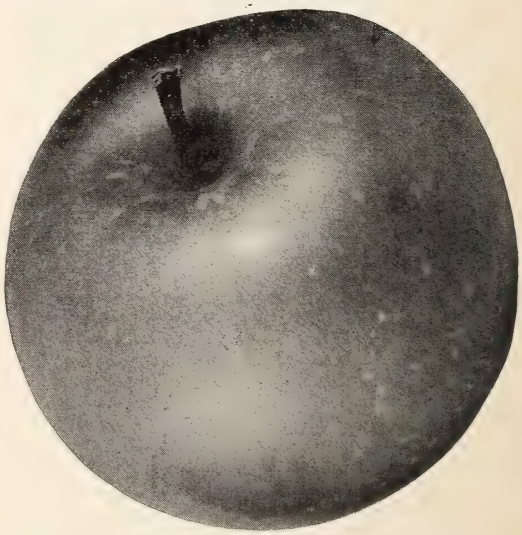

THE BALDWIN APPLE

LAWFAM A product of the Central Experimental Farm, Ottawa, Canada. The Lawfam can possibly be termed the most beautiful of all Improved Types of McIntosh. The Lawfam is the result of an actual cross between the Lawver and Fameuse. The tree has proven very hardy, equal to the Old McIntosh, it is a very heavy yielder and the fruit is very uniform and regular in shape. The apples are very highly colored and hang well to the tree so that they may be picked from one to two weeks later than the Regular McIntosh if desired. **Apparently the Lawfam has overcome the greatest weakness of the McIntosh Apple in that it hangs well to the tree.** The fruit of the Lawfam is particularly crisp and juicy, being mild in flavor or very similar to that of the Regular McIntosh. As the fruit is being produced in the Canadian Experimental Grounds, it keeps well in to the Early Spring months and we believe that this variety will lengthen the marketing period of the Famous McIntosh apple considerably. It is certainly worthy of a trial planting in any section the Regular McIntosh Apple can be produced successfully.

The CORTLAND apple becomes more and more popular on the large commercial markets each year. Its great beauty, unique quality, and unparalled producing record for young trees and its adaptation over wide fruit growing areas will undoubtedly make the CORTLAND one of our most popular and profitable fall apples. No planting in the Central and Northern fruit sections is complete without a liberal planting of CORTLAND.

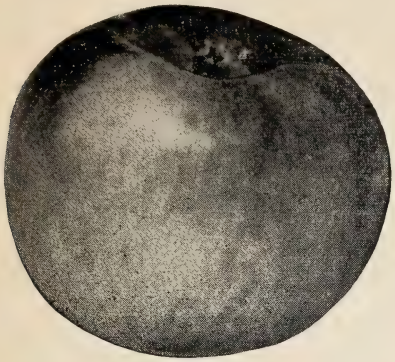

THE CORTLAND APPLE

CORTLAND is an improved late McIntosh. The fruits of the two varieties are similar, but those of Cortland are more oblate, average larger, and are more uniform in size; they have more color and the red is lighter and brighter and the stripings and splashes are laid on differently; the taste of Cortland can hardly be distinguished from that of McIntosh; the flesh is firmer but just as juicy; the apples do not drop so readily and ship better.

COLORA RED YORK See full description on page 4.

YORK IMPERIAL This is a fine, hardy, large, red winter apple. It succeeds over a wide range of country. Comes into bearing at four years from planting, bears regularly and heavily. The foliage and fruit are remarkably free from scab. The fruit is of medium size, skin yellow and almost wholly covered with two shades of red. Oct. 1st.

ALBEMARLE or NEWTON PIPPIN

Large, smooth skinned, beautifully colored yellow apple that usually brings the highest market price. Can only be grown successfully in certain sections of the country, principally in Virginia and New York in the east. Tree long lived and productive. Our trees propagated direct from orchards in Virginia.

TURLEY The Turley is a winesap seedling originating in the experimental orchard of Mr. Burton at Mitchell, Indiana. This beautiful apple is gaining in popularity as it comes into fruiting more generally and has many points to recommend it as a profitable commercial variety. The trees resemble those of the old Staymans, are vigorous and productive. The apples average large to very large. The skin is smooth and colors a bright attractive red almost over the entire apple. The flesh is firm, similar to Staymans. The quality is good but cannot be classed as a high dessert apple being superior to Rome Beauty. The value of the apple lies in its handsome appearance, large size, the fact that it is Staymans type and will not crack at the stem and that it is a good cooking and baking apple. As an early winter variety it should have the consideration of the planters.

THE TURLEY APPLE

NORTHERN SPY Large, roundish-conical, often flattened, slightly ribbed; handsomely striped with red; flavor rich, aromatic, mild sub-acid, fine. Keeps through winter and late into spring. Oct. 25th.

RED NORTHERN SPY Red Spy is typical Northern Spy apple except in color. The Red Spy colors a solid bright red without either stripes or splashes. If you desire more color in your Spy apples plant the Red Northern Spy.

MACOUN Very highly colored, having no stripe. Same quality as McIntosh, same textured fruit, hangs to the tree better than McIntosh, and ripens two to three weeks after Cortland. Tree about equal to McIntosh, a regular bearer, and strongly recommended to lengthen the McIntosh season and give the Middle Atlantic and Southern growers a McIntosh type fruit they can grow successfully.

BLAXTAYMAN See full description on page 5.

STAYMANS WINESAP Without question the most profitable apple ever grown in the fruit producing areas of the Central States. Tree vigorous, hardy, spreading. An early bearer and very productive. Fruit medium to large size, round approaching conic; skin smooth, slightly striped, coloring to dull red; flesh yellow, firm, tender, juicy, rich, sub-acid, aromatic; quality of the very best. A splendid late keeping variety. October 10 to 15.

ROME BEAUTY Keeps in good condition till May and June. Large, round, mottled, and striped in different shades of red; flavor and quality away above the average; appearance and size are its valuable points; always sells and always brings good prices.

Acres and acres of one year apple trees such as these await your call at Bountiful Ridge. Living examples of vigor and hardiness they are ready to do their bit for you where-ever they may be planted.

GALLIA BEAUTY

The Growers' Choice Wherever It Is Producing

It leads all other Red Rome Beauty type apples. It can rightfully be called "One Of America's Most Beautiful Apples". Demand the Gallia Beauty when planting the Red Rome type apple.

The Gallia Beauty originated in Ohio and is a typical Rome type tree, being thrifty, hardy and productive. The fruit of the Gallia Beauty colors a brilliant bright red, without stripe and seems to be of higher quality than the regular Rome Beauty, and keeps exceptionally well in storage. The Gallia Beauty will size up equal to the regular Rome but many of the other inferior so-called Red Rome types will not size up satisfactory and again we urge you to plant only the Genuine Gallia Beauty. We offer you the best and charge you no more.

PARAGON One of the best of the long-keeping winter varieties. Does well on almost any soil; thrifty grower and fruits young; bears regular; is of the Winesap type, good quality; coloring a deep dull red almost all over; flesh slightly yellow. November 1st.

TWO YEAR APPLE BLOCK

Notice the well formed tops on heavy caliper bodies. Trees like these will be successful wherever planted.

MAMMOTH BLACK TWIG Excels Winesap in nearly every important point; better grower, hardier, and the fruit much larger; color even a darker red; flesh firmer; flavor milder, but fully equal. A long keeper. November 1st.

WINESAP Winesap is one of the most widely distributed and best known American apples. It can be found thriving on both the Atlantic and Pacific seaboards. The trees are thrifty, hardy, young and regular bearers where given proper cross polonization. The apple is of medium size, dark red color, firm and juicy. Ranks as one of the best dessert apples and without question is the highest quality late winter apples now in cultivation which demands the highest prices on our domestic and foreign markets. It has been a favorite since Colonial days and the orchardist of today cannot afford to overlook the planting of Winesap for the future markets when quality will be a dominating factor.

CRAB APPLES

Prices Same as All Standard Apple Trees

HYSLOP Season September to October; tree vigorous where hardy. Fruit medium; yellow grounded with heavy shadings of deep crimson and splashes of maroon with heavy blue bloom. Flesh fine, firm, yellow, astringent. Bears abundantly in clusters which makes tree exceedingly ornamental.

TRANSCENDENT Season September; fruit medium to large; color brownish-yellow with blush of carmine; flesh firm and crisp, yellowish, fine-grained, very juicy, acid. Tree is a vigorous grower. Hardy.

DOLGA A Handsome Red Crab apple of medium size. The fruit jellies easily and makes rich, ruby red jelly. Tree hardy, vigorous, productive. 1 yr. trees only.

DWARF APPLE TREES

Each year finds an increased demand for DWARF FRUIT TREES of various types and varieties and the dwarf apple serves a dual purpose to the planters. Dwarf apple are now recommended as fillers in a regular apple orchard of standard varieties and Home orchards of dwarf type trees are very desirable where your planting space is limited as the trees can be planted from 15 to 20 ft. apart and an abundance of fruit result. Dwarf Apple, Dwarf Pear, Quince, Sour Cherry, Peach and Plum are generally considered dwarf types of trees and make a splendid home selection of fruit. Most types bear while trees are extremely young and produce heavy crops of normal sized fruit. Propogating root stocks for dwarf apple trees are extremely scarce and we never know from year to year what quantity of Dwarf apple trees will be available. We have a nice lot for this year in a wider selection of varieties so PLAN TO PLANT SOME DWARF APPLE THIS YEAR. We can supply the following varieties all propogated on Doucine dwarf stock: **Delicious, Cortland, Baldwin, McIntosh, Staymans Winesap, Wealthy and Yellow Transparent.**

	Each	6 to 50	50 or more
2 yr. 5/8 in. 3 to 5 ft.....	**$1.25**	**$1.00**	**$ .95**

Plant Bountiful Ridge Trees
for Quick, Dependable Results

RED WARRIOR

We Offer This Splendid Apple To The Planting Public For The First Time This Year

Originating on Warrior Mountain, West Virginia, in the orchards of the Miller Brothers where it has been grown for several years, we feel its handsome appearance, its size, its season of ripening, the vigor and productiveness of the tree makes it worthy of being passed on to our patrons as a summer apple of real merit.

The apple was first discovered by the late G. P. Miller of Romney, W. Va. on Warrior Mountain. Mr. Miller called it to the attention of his brothers and it had so many merits that they propogated a number of the trees for themselves which were planted in the vicinity of Paw Paw, W. Va. This second generation orchard has been fruiting for years and has proven to be one of their most profitable summer apples. Other orchards have been planted of the variety by the Consolidated Orchard Co. (owned principally by Miller Brothers) which are now fruiting and proving very desirable. This is the history of the apple as given us by Mr. Harry W. Miller, President of the Consolidated Orchard Co., Paw Paw, W. Va. We first noticed the apple in their orchards two years ago while making a tour of their orchards with Mr. Miller. The tree is normally vigorous, grows naturally well formed similar to McIntosh, and bears regularly. The fruit is large to very large, many apples being four inches or better but normally averaging better than three inches. The skin is smooth and colored a brilliant bright red from stem to calex without stripe. The flesh is white and fine texture and does not bruise easily. Its ripening season is about with Wealthy or a little earlier. It is sub-acid flavor and is an excellent cooking apple. The apple is shaped nearly like a Staymans, being a little longer from calex to stem. This apple has so many promising points that we felt it should have wider distribution and we secured permission to grow and distribute the variety. **WE ONLY HAVE ONE YEAR TREES TO OFFER THIS YEAR IN A LIMITED WAY BUT YOU SHOULD TRY AND PLANT SOME FOR TRIAL PURPOSES THIS YEAR. PRICES ARE 10c PER TREE EXTRA OVER STANDARD VARIETIES.**

Peach Growing Proves One of America's Best Paying Crops

● Plan and plant Bountiful Ridge Trees this year to maintain your production. Replace those inferior varieties with newer varieties of superior quality, more attractive appearance and more certain bearing ability. Plan to give the consuming public peaches of fine quality throughout the season. We offer peach varieties adapted to every growing section and every purpose. Plan to plant this year.

The Yearly Progress of A HALE HAVEN Orchard

Planted with Bountiful Ridge Yearling Trees

● PLANTED IN LIGHT SANDY SOIL WITH ONLY SOILING CROPS USED AS FERTILIZER THEY NOW AVERAGE 7 to 8 FEET SPREAD AFTER TWO GROWING SEASONS AND 7½ to 8½ feet in height WITH AVERAGE TRUNK DIAMETER OF 2.6 inches. Nearly every TREE HAD SOME PEACHES ON IT THIS YEAR AND ALL HAVE A HEAVY BUD SET FOR NEXT YEARS CROP. THEY ARE LIVING EXAMPLES OF VIGOR AND ARE PROOF OF WHAT CAN BE DONE WITH BOUNTIFUL RIDGE GROWN HARDY YEARLING PEACH TREES. AGAIN WE SAY THAT WE OFFER THE PLANTERS THE GREATEST VALUES IN PEACH TREES THEIR MONEY CAN BUY.

1200 Trees Planted — 1200 Trees Growing

● Orchard Planted Dec. 10 to 15, 1936. They show an average growth of 5 ft. to 5½ ft. and 1.28 inches tree trunk diameter Oct. 1, 1937.

● THESE TREES WERE BOUNTIFUL RIDGE GROWN, 3-4 ft. GRADE, YEARLING STOCK OF THE HALE HAVEN VARIETY PLANTED AT SAND HILL EXPERIMENT STATION, COLUMBIA, S. C.

● THESE TREES WERE GROWN RIGHT - DUG RIGHT - PACKED WITH CARE - PLANTED RIGHT AND CARED FOR PROPERLY. THEY HAVE MADE AN ENVIABLE RECORD.

● THIS PHOTOGRAPH TAKEN LATE SEPTEMBER 1938, CLEARLY PICTURES THE DEVELOPMENT OF THIS HALE HAVEN ORCHARD THROUGH TWO GROWING SEASONS. IT DEMONSTRATES THE ADAPTABILITY OF THIS GREAT PEACH TO SOUTHERN GROWING CONDITIONS AS WELL AS THE ADAPTABILITY OF BOUNTIFUL RIDGE TREES TO VARIED SOIL AND CLIMATIC CONDITIONS. BOUNTIFUL RIDGE TREES ARE GROWN IN SUCH A WAY AND WITH SUCH UNUSUAL VIGOR THEY WILL GIVE SIMILAR RESULTS WHERE-EVER THEY ARE PLANTED IF GIVEN PROPER CARE.

● Nature Again Triumphs by Giving to The Fruit Growing World what May Prove to be Two of The Most Outstanding Peaches Discovered in Recent Years

ERLY-RED-FRE

U.S. Plant Pat. applied for

The **"ERLY-RED-FRE"** originated as a chance seedling in the orchard of Wm. Perry near Chase City, Virginia. Apparently the **"ERLY-RED-FRE"** is the result of the planting of a Red Bird seed. The parent tree is now about nine years of age. Our attention was first called to this splendid peach in 1935 and we instructed Mr. Perry to bud the variety off to see whether it would reproduce true to type in succeeding generations. The second generation tree bore the first crop in 1937 at 2 years of age. The fruits on these second generation trees being identical to those of the original tree. In 1938 both the original and second generation trees had a full crop on them which required heavy thinning. **We have never in all our observation of peaches known of an early peach having so many good characteristics which are so outstanding.** The peach tree this year bloomed medium early. The blossoms are of a medium open type and pink and self-polinating. We picked the first peaches from the second generation trees this year on June 11 at Chase City, Virginia. The entire crop could have been picked between June 11 and June 17 for general market purposes. This is about the same season as the Red Bird or Early Wheeler, preceeding the Golden Jubilee about three weeks. The fruit is very highly colored with an attractive bright red on a creamy white background. The skin is tough and medium thick. The flesh of the peach does not show bruises readily and is clear white, through to the pit. This peach has one of the smallest pits of any cultivated variety we know of in existence today. The flesh of the peach in many cases is nearly one inch thick from the pit to the skin. We have sent these peaches for hundreds of miles by parcel post for observation and in all cases they have carried through to destination in excellent condition. It shows unusual quality, being comparable to a well ripened Belle Georgia. The peach whenready to pick resembles in shape the Hiley Belle. It will average under proper growing conditions 2¼ inches and up in size and it can be classed as a Freestone peach. This year because of excessive wet weather occasional peaches on the tree adhered slightly to pit.

THE OUTSTANDING CHARACTERISTICS OF THE ERLY-RED-FRE ARE—ITS EARLY SEASON OF RIPENING—ITS REGULAR AND HEAVY BEARING H. BITS—ITS SUPERB QUALITY—ITS SHIPPING ABILITY AND ITS PRONOUNCED RESISTANCE TO BROWN ROT. REFER TO FRONT COVER FOR COLOR ILLUSTRATION OF THE ERLY-RED-FRE.

This year the second generation tree only received two sprays after the blooming period and at picking time did not show any brown rot, whereas Red Bird in the same orchard under the same conditions were completely destroyed by brown rot.

Our supply of trees for delivery this year is very limited. All orders will be acknowledged in accordance with stock and size trees available when order is received. The smaller grade trees which we are offering are June budded trees of our own growing here at Princess Anne.

NOTE: This variety is protected by U.S. Plant Patent and cannot be propagated by anyone other than Bountiful Ridge Nurseries for any purpose.

	1-9 trees	10-49 trees	50-300 trees
5-6 ft. high, 11/16 in. up..	$1.00	$ .80	
4-5 ft. high, 9-11/16 in...	.75	.60	
3½-5 ft. high, 8-9/16 in..	.45	.50	
3-4 ft. high, 7-8/16 in.....	.50	.45	
2-3 ft. high, 5-7/16 in....	.60	.35	
2-3 ft., light.....	.35	.30	$ .25
18-24 in. high.....	.30	.25	.20
12-18 in. high.....	.25	.20	.16
6-12 in. high.....	.20	.16	.12

These prices are subject to our usual 5% discount for cash with order and free delivery on total orders of $50.00 or more to within 500 miles of our nursery.

The FISHER Peach

U. S. PLANT PAT. NO. 233

The **FISHER** peach was discovered as a bud sport of the **VALIANT** in August 1934 near Queenston, Ontario, Canada. Mr. Fisher found these large well formed peaches growing on a single limb of a Valiant tree in his orchard, being attracted to the peach from the fact that it was ripening fully 3 weeks before the Valiant peaches on the rest of the tree. Realizing the commercial possibilities of a peach of this type and season, Mr. Fisher's next concern was whether the fruit would carry through to succeeding generations. To test it as quickly as possible he top worked a two year old Valiant tree with 12 buds from the Sport limb the first week in September, 1934. The Parent limb again bore a heavy crop in 1935 and the peaches developed as they did in 1934. **THE PEACH WAS MEDIUM TO LARGE, YELLOW FLESHED AND A FREESTONE. THE PEACH HAS A DARK RED BLUSH COVERING NEARLY HALF OF THE PEACH; EXCELLENT FLAVOR, FINE GRAINED FLESH SHOWING NO RED ABOUT THE PIT...** The Parent limb repeated with a fine crop in 1936 and the top worked tree set a crop which required thinning, the remaining peaches on the top worked tree developed exactly as those on the Parent Limb. **HERE WAS A PEACH OF FINE QUALITY. A YELLOW FREESTONE PEACH.** In 1937 Mr. Geo. W. Kemp and Mr. Homer Kemp of our nursery journeyed to Canada to see this peach. The original limb as well as the top worked tree had a fine crop and on August 12, 1937 we photographed the peach in colors with our moving picture equipment. We also photographed the Marigold, Oriole and Golden Jubilee in the same orchard so as to give the comparative season of them.

Mr. Geo. W. and Homer Kemp again went to Canada in 1938 to observe the **FISHER PEACH** on the original tree and second and third generation trees all of which came through again with a fine crop in 1938. Our first opinions of the peach were further confirmed. More color photographs were taken of the peaches as they were on the tree. Note color illustration on Inside Cover page **THE BOUNTIFUL RIDGE NURSERIES HAVE ENTERED INTO A GROWING AND DISTRIBUTION CONTRACT WITH MR. FISHER FOR THE DISTRIBUTION OF THE FISHER PEACH TO THEIR CUSTOMERS IN THE UNITED STATES AND CANADA.**

Trees of the Fisher Peach have been widely distributed to determine their adaptability. The trees grow well here at Princess Anne and we should have some fruit here during 1939 and the U.S.D.A. Station, Beltsville, Md., should have fruits from their trees in 1939. Our supply of trees is very limited this year and we must limit all customers to **NOT MORE THAN** (30) thirty trees to a customer, except in the smaller grades as priced. We certainly recommend the variety be planted in all fruit growing sections of North America for trial. **PLACE YOUR RESERVATION PROMPTLY AND REMEMBER THE VARIETY IS PATENTED, WHICH PROHIBITS ALL PROPAGATING FOR ANY PURPOSE BY THE PURCHASER.**

Prices given are per tree and net.

No discount.	Each	10-30	30-100
9/16" up, 4 ft. up.....	$1.50	$1.00	
7-9/16" up, 3 ft. up....	1.30	.90	
5-7/16" up, 2 ft. up....	1.10	.80	
2-3' lght	.90	.70	$ .38
18-24"	.80	.60	.34
12-18"	.70	.50	.30

PEACH TREES

WE PRIDE OURSELVES ON THE TYPE PEACH TREE WE GROW.

Mr. Colborn among our one year Peach.

THE STORY OF "BOUNTIFUL RIDGE GROWN" PEACH TREES IS KNOWN IN PRACTICALLY EVERY FRUIT SECTION OF NORTH AMERICA.

NOTE THE PEACH TREES AS SHOWN HERE IN THE PICTURE AS GROWN AT BOUNTIFUL RIDGE. EACH TREE A SPECIMEN OF VIGOR.

ALL WILL BE DUG, GRADED AND CAREFULLY PACKED TO PRESERVE THEIR VITALITY SO THAT WHEN PLANTED THEY WILL GIVE RESULTS AS ONLY WILL BOUNTIFUL RIDGE TREES.

Experienced orchardists visiting our nursery to select trees for planting tell us "They never before saw so many GOOD TREES in any nursery." Every tree we produce is backed by more than seventy five years of actual production experience by the Kemps and these trees are grown "THE BOUNTIFUL RIDGE WAY".

Bountiful Ridge trees have proven desirable and superior by comparison and at the NEW LOW PRICES ESTABLISHED FOR THIS SEASONS DELIVERY THEY REPRESENT THE GREATEST VALUES IN FRUIT TREES AVAILABLE. AT NO OTHER PLACE CAN YOU GET SO MUCH VALUE FOR YOUR MONEY. WE INVITE YOU TO COME TO SEE THESE TREES BEFORE YOU BUY. Every care humanly possible has been given them in the course of production to absolutely insure them being TRU-TO-NAME.

WITH THE PRICES OF OTHER COMMODITIES RISING WE HAVE MADE DRASTIC REDUCTIONS IN THE PRICES OF OUR FRUIT TREES FOR YOUR BENEFIT.

"THESE PRICES SHOULD MAKE THIS YOUR YEAR TO INVEST IN BOUNTIFUL RIDGE TREES".

OUR NEW LOW PRICES on Peach Trees

Prices given are per tree.	1 to 9 trees	10 to 49 trees	50 to 299 trees	300 to 599 trees	600 trees up
5-6 ft. high, 11/16 in. up	$ .40	$ .35	$ .27	$ .25	$ .20
4-5 ft. high, 9-11/16 in.	.35	.25	.22	.20	.18
3½-5 ft. high, 8-9/16 in.	.30	.23	.20	.17	.15
3-4 ft. high, 7-8/16 in.	.25	.20	.17	.14	.12
2-3 ft. high, 5-7/16 in.	.20	.15	.13	.11	.09
2-3 ft., high, light	.16	.13	.10	.08	.07
18-24 in., high	.13	.11	.09	.07	.06
12-18 in., high	.12	.10	.08	.06	.05
6-12 in., high	.10	.08	.05	.04	.03

All prices are subject to our usual 5% discount and free delivery of all orders of $50.00 or more up to 500 miles from our nursery.

If interested in large quantities submit your definite list for special letter quotations.

NOTE

Ripening order of varieties designated by bracketed numbers after name. Varieties over-lapping in ripening season indicated by sub-letter. Example, Elberta and Hale are about same season and are designated by numbers 13 and 13A. We have endeavored to give you authentic ripening order of varieties, we list, but variations may occur due to soil, fertilization and climatic conditions.

EARLY VARIETIES

MAYFLOWER (1) Earliest peach known. Dark red all over; beautiful appearance. Carries well to market. Blooms very late, crop never entirely cut off by late frosts. Size medium, quality good. Semi-cling.

MIKADO (June Elberta) (2) A hardy productive, early, yellow peach ripening about six weeks before Elberta. Blossoms self-sterile and needs to be interplanted. Fruit medium round, semi-cling, attractive yellow flushed with red in color.

RED BIRD (Early Wheeler) (3) Earliness, high color and productiveness make it very valuable. Cling, very large. Creamy white overspread with a bright, glowing red. Good shipper.

ERLY-RED-FRE (3a) See front cover for natural Kodachrome color illustration.

GREENSBORO (Semi-Cling) (4) Large yellow with splashes of bright red; highly colored; flesh white, very juicy and of good quality. Hardy, early.

EARLY ROSE (5) White, cling peach of very good color and quality. Our trees are grown from special selected strain as found in a large orchard of North Carolina. This variety is a favorite of the Southern peach grower as it nearly always has a crop and makes them money.

FISHER PEACH (5a) See inside front cover for natural Kodachrome color illustration.

GOLDEN JUBILEE (6b) A development of the New Jersey Experimental Station, first offered by us during the Fall shipping season of 1928. Planted and producing in every peach producing section of the United States and Canada and stands without an equal as an early, yellow, freestone peach of exceptional quality. The Golden Jubilee is a second generation seedling of the Elberta crossed with the Greensboro. The tree is unusually hardy. The buds resist low Winter temperatures better than Elberta and open later than Elberta which insures a regular crop. The blossoms are self-fertile. The peach is medium to large size and firm. From observation we find that the peach develops better if a well balanced fertilizer is used and in the lighter sandy soils of the Southern Peach producing areas where Jubilee is inclined to set too heavy a crop, better fruit is obtained by thinning the fruit on the tree. As the tree grows older the fruit becomes firmer and develops more naturally. It proved to be the best money-making peach of the South this year, many sales running as high as $4.00 per-bushel and we believe it will continue to gain in favor wherever it is properly cared for. NO GENERAL PLANTING OF PEACHES IS COMPLETE WITHOUT A LIBERAL AMOUNT OF GOLDEN JUBILEE TREES.

ORIOLE (6) Introduced by New Jersey experiment station in 1925 an early yellow Freestone peach ripens a few days ahead of Cumberland. Fruit medium size, yellow in color, blushed with red, and notable for fine quality. Tree is vigorous and productive. The fruit buds are very resistant to cold and will grow where others fail in northern section. A fine peach for local markets.

CUMBERLAND (6a) A N. J. Station product. A seedling crossed with Greensboro. The tree is a vigorous grower and hardy as Carman. The fruit larger than Georgia Belle, attractively colored with red, oval in shape. The flesh is white, almost free, firmer and better than Carman or Alton. Ripens just before Carman. Cumberland continues to gain in popularity in all peach sections on account of its fine appearance and ability to crop. Recommended to replace Carman.

GOLDEN JUBILEE (6b) See page 13

CARMAN (6c) Large, creamy white with deep blush; skin tough, making it a good market variety; flesh tender, juicy, fine flavor. Semi-cling.

RADIANCE (7) A N. J. Station product. A seedling of Belle crossed with Greensboro. A large, oval, white-fleshed freestone similar in form to Belle of Georgia; good quality and color. Ripens with Carman. It is proving a very good variety.

FAIRS BEAUTY (7a) An early peach following Golden Jubilee three to five days. Tree vigorous, spreading, very hardy in bud, often producing a crop when other varieties are winter killed. Fruit is medium to large in size, skin a deep golden yellow blushed with bright red, the flesh is firm, tender, melting and juicy. Fruit hangs exceptionally well to tree and when full ripe is a perfect Freestone, clinging slightly when the peach is hard ripe, an excellent market and canning peach which is adapted to both commercial and home use. It is recognized in the South as a superior early yellow canning peach. We strongly recommend this peach for trial as a commercial variety. The Fairs Beauty originated near Tyler, Texas and in trial plantings shows its adaptability to central and eastern growing conditions.

NOTE: We are entirely sold out of trees of the Fairs Beauty for shipment during spring of 1939. We will have a fine lot available for delivery during the Fall planting season of 1939.

ROCHESTER (8) Large yellow and red peach. Flesh yellow, of fine quality and exquisite flavor. Stone very small and will ship well as Elberta. The tree comes into bearing when very young, is a strong, upright grower, and is hardy as an oak.

MEDIUM EARLY VARIETIES

COLORA PEACH (9)

NATURES GIFT IN A FROST RESISTANT, YELLOW FREESTONE, COMMERCIAL PEACH OF SUPERB QUALITY.

Our own introduction of a hardy peach, introduced Spring of 1936. A new frost resistant, yellow freestone peach. This peach originated in Cecil County, Maryland, as a sprout coming from the root of a Brackett tree planted about 1920. It has been producing constantly since about 1925 and came through many years with a full crop when the buds of Brackett on the same tree were entirely frozen out. Second generation trees as well as the original branch have withstood temperatures during the past winters of about 17 degrees below zero, when most other varieties such as Elberta, Hiley Belle, Belle of Georgia, Early Elberta and J. H. Hale were wiped out by these low temperatures. The peach is an attractive yellow, freestone, well-colored and of excellent quality, ripening about 15 to 20 days before Elberta. In size, it is about the same as Elberta, being typical Elberta in shape. We believe the planters will find this a valuable variety for planting in cold areas.

VEDETTE (9a)

OUR CHOICE OF THE CANADIAN VARIETIES FROM THE STANDPOINT OF QUALITY, COLOR AND ADAPTABILITY.

A product of the Vineland Experimental Station, in Canada, proving unusually well adapted in the various peach growing sections of the United States. A seedling of Elberta, resembling that variety in color and type of flesh, but is more globular in shape, more highly colored, and of much finer quality. The fruit is of large size, yellow fleshed, freestone. The tree is vigorous, very hardy, comes into bearing early and is very productive. The Vedette is proving very satisfactory in trial plantings near Columbia and Clemson, South Carolina, as well as other peach growing sections of the Central and Eastern States. The fruit is firm and a good shipper, ripening about one week after Golden Jubilee. A fine peach that promises to be a real money-maker for the Southern Planter as well as other sections, replacing the old Hiley with a larger, better quality, yellow, freestone, productive peach.

NEW EARLY HILEY (9b) A new strain of this famous peach originating in Georgia. Has all the characteristics of its famous parent, but is a full week earlier in ripening.

HALE HAVEN (10)

THE HALE HAVEN COMES THRU - NORTH, EAST, SOUTH, WEST - IN 1938

We know of no peach of recent introduction that is proving so universally satisfactory as the Hale Haven. It is now an unchallenged leader of peaches to follow Jubilee, Vedette and Golden East being its nearest rivals. A product of the South Haven experimental station in Michigan. A definite improvement over the low Winter temperatures. Freestone, tough skin, highly colored, adapted to large commercial plantings. Tree vigorous, fruit large globular shape as Hale. Resembles this variety. Two weeks earlier than Hale and Elberta. Extremely high quality, good shipper.

One of our peach seedling blocks budded during Aug. 1938. These rows are more than ¼ mile long and are typical of the large fields of trees to be found at Bountiful Ridge. This photo taken 1st week in July. Hardy, disease free seedling are the foundation for a successful orchard. We have for years carefully selected our sources of seed and will use nothing but the best seedling seed available. These seed are gathered from wild seedling trees growing on the mountains in certain sections of the south and these trees must be rugged and disease resistant to withstand the elements. It is a case of "The survival of the fittest' among these wild trees. Years of experience have taught us the value of this type of seed. Our patrons are the benefactors and this is one of the reasons for the universal satisfaction Bountiful Ridge Peach trees give the planters.

SOUTH HAVEN (10a) Introduced by the South Haven Experimental Station and proving hardy and an excellent peach. The tree is very thrifty and productive. The peach is of Elberta type, ripening from 12 to 16 days before Elberta. While not as good a shipper as Elberta we believe it will carry satisfactorily to markets within a radius of 700 miles. It is a freestone, yellow fleshed peach which colors up well and ripens its crop over a period of about ten days which makes it especially desirable for local and roadstand markets. This is an excellent variety to follow the Golden Jubilee and to precede the Early Elberta.

HILEY BELL (Hiley) (11) A medium sized white fleshed freestone peach with beautiful red blush and tough skin. The flesh is juicy and tender. For many years the South's greatest early commercial peach.

SLAPPY (Improved) (11a) We are propagating a selected strain of Slappy that we consider superior to the original Slappy variety. The peach seems to average larger, much higher colored, and the tree seems very vigorous, otherwise it is a typical Slappy in every way. The Slappy is a yellow freestone peach of very good quality, ripening about the same time as Hiley Belle. It is especially suitable for nearby markets where quality and appearance count.

VALIANT (11b) A seedling of Elberta introduced by Experiment Station, Vineland, Ont., Canada. A large yellow fleshed, high colored peach, ripening 3 to 7 days after Vedette. Excellent quality fruit, hardy tree and very productive. We recommend it for trial.

ECLIPSE (11c) A self-pollinated seedling of Belle. A dark red, eyyolw-fleshed freestone peach of firm texture and good flavor, ripening with Hiley. Size equal to Hiley, tree more vigorous. Fruit oval, flesh fine grained; excellent shipper; hangs to the tree well. Recommended as a variety of replace Hiley.

CHAMPION (Free) (11d) Large, round, quite regular; yellowish-white, motted with red on sunny side; flesh white with red at the pit. One of the best in quality and a general favorite of great hardiness.

CRAWFORD'S EARLY (11e) Large, roundish, bright yellow with red cheek; flesh yellow, juicy and sweet; quality good.

FITZGERALD (Free) (11f) Improved Early Crawford, a bright yellow splashed with red; flesh deep yellow and of best quality; early. Freestone.

EARLY ELBERTA

MID-SEASON VARIETIES

EARLY ELBERTA (12) A great commercial peach in the Central and Northern peach producing areas where the markets are not too distant and quality is a deciding factor. One of the most beautiful of the Elberta type peaches. A very large, attractively colored, yellow fleshed, freestone peach ripening with Belle of Georgia or from 3 to 8 days before the regular Elberta. The highest quality peach of all the Elberta types grown commercially. The trees are hardy, thrifty, and bear consistently. The deep lemon yellow colored skin, blushed with bright red makes it very attractive and the peach retains a beautiful golden yellow color after being canned. IF YOUR MARKET DEMANDS QUALITY AND BEAUTY PLANT THE EARLY ELBERTA. Our trees are propogated from the old original strain of Early Elberta.

PRIMROSE (12a) A seedling of Belle crossed with Elberta. A large Yellow fleshed freestone of good quality, ripening with Belle of Georgia. Recommended as a yellow fleshed variety to replace Belle and precede Elberta in home orchards and it is proving worthy of planting on a commercial basis for nearby markets.

BELLE OF GEORGIA (12b) Fruit large size; color red and white; flesh white, firm and highly flavored. This variety has become one of the standard varieties in the big commercial orchards, both north and south. Stands shipping welll and brings top prices. Tree a rapid grower; very productive. Perfect freestone.

... The Famous ELBERTA Again Registers in 1938 as America's Leading Commercial Peach

ELBERTA (13) Without question the greatest commercial peach ever introduced. It has proven its ability to adapt itself to varied climatic and soil conditions throughout the U. S. and Canada, whether the climate is hot or cold, whether the soil is light sand or heavy clay, Elberta can be depended on to give you fine results. There is no prettier peach when grown under ideal conditions.

The tree is hardy, disease resistant, very thrifty and very productive under most conditions. The fruit is large to very large, a freestone, skin a deep golden yellow and highly colored. The skin is tough and the flesh, while tender and juicy, is of such texture that the ELBERTA IS FAMOUS FOR ITS ABILITY TO CARRY TO DISTANT MARKETS. The quality is classed as good, and the slight bitter flavor is preferred by many. It is estimated that 50% of all peaches planted are Elberta. As improved types and varieties are introduced this ratio is lowered but after all is said ELBERTA STILL REMAINS THE WORLD'S LEADING COMMERCIAL PEACH. We are propogating our Elberta trees from selected orchards of great bearing records and to the old original type Elberta. This year we cut budwood from 43 year old Elberta trees which had borne 38 years without a crop failure. We know our Elberta trees will give you results.

J. H. HALE

J. H. HALE (13a) A description will hardly do justice to this fine variety. In size it is one-third to one-half larger than the Elberta and is more highly colored. The skin is deep crimson, smooth, tight, and without fuzz. Flesh is golden yellow, firm, and has a most delicious flavor. The pit separates easily from the flesh. It is exceptionally valuable as a commercial peach, owing to its unusual keeping qualities. Will ship nearly as well as an apple. Fruit ripens a few days before the Elberta, but it will hang on the tree longer. Your collection is incomplete without it. **Note**—The J. H. Hale does not have an entire perfect bloom, and to get best results it should be planted with some other variety.

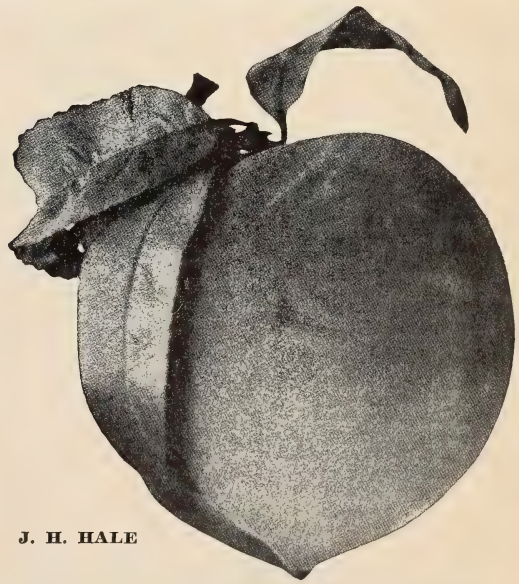

J. H. HALE

13 YEAR OLD BOUNTIFUL RIDGE TREES PRODUCING HEAVY. REPEAT ORDER BRINGS EXPRESSION OF SATISFACTION.

Bountiful Ridge Nurseries April 18, 1938

Dear Sirs:

I was much pleased with this order of trees and the ones that came later. They were far better than I expected them to be. I like your stock just splendid. The 1000 peach trees ordered from you about 13 years ago are still living and bearing a large crop.

Yours truly, Jesse L. Deavers,
Rileyville, Va.

Peaches to Plant

Quality - Appearance - Productive

WE PRESENT ONE OF THE GREATEST SUCCESSIONS OF HIGH QUALITY PEACHES THE PLANTER HAS EVER HAD THE OPPORTUNITY OF BUYING. PLANTING THESE VARIETIES MEANS GREATER SUCCESS IN PEACH GROWING.

** Erly-Red-Fre	* Early Elberta
** Fisher Peach	* Belle Georgia
** Golden Jubilee	* Elberta
** Cumberland	* J. H. Hale
***Colora	* Gage Elberta
** Fairs Beauty	* Brackett
** Vedette	** Shippers Late Red
* Early Hiley	* Wilma
** Hale Haven	* Lizzie

* Indicates—Commercial varieties, with average hardiness, for distant markets as well as nearby markets.

** Indicates—Hardy varieties as well as good commercial varieties.

*** Indicates—Extremely hardy varieties of superior merit more adapted to markets within 500 to 800 miles of orchard.

VARIETIES LISTED IN ORDER OF RIPENING

SHIPPERS LATE RED (Big Red) (14)

A large, very highly colored attractive red, yellow fleshed freestone and good quality peach, of distinct Hale type. Ripens just after Elberta and J. H. Hale. A good shipping peach, extremely productive, very hardy and its beauty and size enables it to bring top prices on the markets. This splendid variety should be planted more extensively as we know of no variety we can recommend more highly for a peach to follow the Elberta. We have the true type Shippers and you should plant some of them this year.

GAGE ELBERTA (14a)

A DISEASE RESISTANT BUD SPORT OF THE FAMOUS ELBERTA PEACH. (Excerpts from detailed description given March issue 1929 Journal of Heredity, written by H. W. Anderson and M. J. Dorsey, University of Illinois).

This splendid peach originated in the orchards of Mr. John A. Gage near Texico, Ill. It has been tested now for a number of years. Possibly its greatest recommendation is the fact that up to the present time it has proven almost entirely immune to bacterium pruni. The tree is very spreading in growth habits. It is equally as thrifty a grower as the Elberta and looks very much like the typical Elberta tree except that the leaves are apparently thicker and darker in color. Gage Elberta blooms from two to four days after Elberta and apparently has a very strong blossom setting a crop of fruit under unfavorable conditions. The fruit is so near the Elberta that only an expert can distinguish the difference. It ripens two to three days later than Elberta.

This variety is proving well adapted to the Southern conditions in the trial plantings at Columbia and Clemson, South Carolina, and is to be preferred over the Elberta in many respects. We have a nice supply of these in yearling trees this year.

Very favorable reports are coming to us from Ohio, Indiana, and Illinois on the Gage Elberta and some large orchardists are planting it in preference to the Elberta in large quantities.

THE BRACKETT PEACH (14b)

This is a comparatively new variety in some sections, but has been tried and proven one of the most profitable peaches in the South. Its season is about five days after Elberta, with a beautiful orange-yellow skin tinged with carmine. Flesh is a deep yellow and much higher flavored than Elberta. This peach sizes up well under heavy crops and is equal to Elberta as a shipper. A perfect freestone.

MEDIUM LATE VARIETIES

HOPE FARM (15)

Introduced by us in 1925 originating on Hope Farm, Bergen County, New Jersey. A large, white-fleshed freestone peach of superior quality. Follows Elberta about five days in ripening. Partially self-fertile. Extremely hardy in bud. Proving a favorite in Northern Districts.

WILMA (15a)

A very large, late, yellow freestone peach. Somewhat round in shape, nicely colored and good quality. It ripens from ten days to two weeks after Elberta and is the true type of Wilma peach. Tree hardy, thrifty and productive.

CRAWFORD'S LATE (Free) (16)

Large roundish-oval, yellow with broad red cheeks; flesh yellow with red at pit; melting vinous and very good.

ROBERTA (16a)

A variety that is becoming justly popular. Very similar to Elberta in all respects except its season, which is a week to ten days later. Our original buds of this variety came from the orchards of Mr. Roberts, Moorestown, N. J. An excellent variety to follow Elberta season.

IRON MOUNTAIN (17)

Free, white, medium to large size, egg-shaped; color pure white, with slight blush; good quality; good keeper; very regular bearer.

LIZZIE (17a)

The origin of this peach is somewhat in doubt but it is being grown quite extensively by a few large commercial orchardists of New Jersey and Conn. It is a distinct Elberta type peach, very large, freestone, fine yellow flesh of excellent quality, ripening from 12 to 16 days after Elberta. Tree is thrifty, hardy, heavy bearer of regular crops. Some growers consider it the best of our present list of late peaches.

SALBERTA (18)

A large late yellow freestone peach of distinct Elberta type with good color and quality. Very similar to Roberta only ripens a week later. Can be recommended as a late Elberta type peach.

HEATH CLING (Cling) (18a)

Very large, creamy-white with delicate red blush; flesh white, slightly red at the pit; tender, juicy and sweet; a valuable sort for canning and one that commands fancy prices in all markets.

VERY LATE VARIETIES

SALWAY (Free) (19)

Large, roundish, deep yellow with rich red cheeks; flesh yellow, firm and juicy and sugary; trees are strong growers and bear plentiful crops. A late market sort.

KRUMMEL'S OCTOBER (20)

A magnificent peach; the most prolific and best late yellow freestone, which ripens after Salway, or six weeks after Elberta. Medium large, almost round, deep yellow with a dark carmine blush; very firm, fine texture.

The New Sure Crop Nectarine

It has been difficult to find a dependable **NECTARINE.** We have been so favorably impressed with the **SURE CROP** that we feel we can recommend it to our patrons. It was imported to this country from New Zealand and is one of the finest if not the finest of recent nectarines tried in this country. The tree is vigorous and productive. The fruit is large, roundish, white, and overlaid with very attractive red. The flesh is firm, tender, free from stone, and very pleasing flavor. Late mid-season.

	Each	10	50
2-3 ft.	$ .40	$ .25	$ .20
3-4 ft.	.50	.35	.25
4-5 ft.	.55	.40	.30
5-6 ft.	.65	.50	.40

CHERRY TREES

PLANT CHERRIES FOR GREATER PROFITS

Any well draind soil will be found to be adapted to the growing of cherries.

Write for special prices if you are interested in 100 trees or more. We will give you the advantage of any market changes if you do this.

Again our supply of Cherry is very limited If interested in large quantities order early. Our sweet and Sour Cherry Trees are as good as it is possible to grow

	Each	10	100
Large size, 2 yr., 11/16" caliper	**$ .75**	**$6.00**	**$55.00**
Medium size, 2 yr., 9 to 11/16 caliper	**.60**	**5.00**	**45.00**
Extra fine, 1 yr., 3½ ft. up, ½" up	**.70**	**5.00**	**40.00**
Medium, 1 yr. 3 ft. up 7/16" caliper	**.60**	**4.50**	**35.00**
Small size, 1 yr., 2 ft. up, 5/16" caliper	**.50**	**4.00**	**30.00**

The Montmorency Cherry. Our Greatest Commercial Cherry.

SOUR CHERRIES

5c less per tree on above prces

ENGLISH MORELLO Easily grown, generally producing a heavy crop.Fruit dark red, quality good; rich, acid flavor; late. Hardy for extremely cold latitudes. August.

EARLY RICHMOND One of the most valuable and popular cherries, unsurpassed for cooking purposes. It is the good old variety that yields such marvelous crops in the gardens. The most hardy of all varieties, uninjured by the coldest winters.

BRASSINGTON Tree upright, dense, very productive. Fruit averages ¾ to 1 in. in diameter, attractive, round, light red color, juicy, sub-acid, pleasant flavor; a faint reddish tinge permeates the yellow flesh. Fruit characters are intermediate between sweet and sour cherries. A fine cherry becoming more popular and especially desirable for local markets and home use. Can supply 1 yr. trees only.

LARGE MONTMORENCY This is the best of all the sour varieties of Cherries. There is a greater demand on the market for this Cherry than any other. The trees are the cleanest and best growers and are less subject to disease, les affected by wet weather, and are the best bearers of the best fruit of all other sour varieties. No matter how unfavorable the season may be, Montmorency can be depended upon for a full crop. The Montmorency is a good shipper, very attractive looking, and always brings good prices.

SWEET CHERRIES

SENECA Our earliest good sweet cherry, ripening two weeks before Black Tartarian. The Cherries resemble those of Black Tartarian—large, round-cordate, purplish black, with juicy melting flesh and a rich sweet flavor; the pit is free and the skin does not crack. The tree is vigorous, productive, and has upright spreading habit of growth. Introduced by N. Y. Agriculture Experiment Station.

BING This valuable black cherry succeeds everywhere. Flesh very solid, flavor of the highest quality, a fine shipping and market variety. July.

BLACK TARTARIAN Very large; bright purplish black; half tender; juicy, very rich. Tree a remarkably vigorous and erect grower, and an immense bearer. One of the most popular varieties in all parts of the country. June.

GOVERNOR WOOD Large, heart-shaped; light yellow, mottled light red, juicy, sweet and rich. Tree vigorous, productive; forms a round head. An old variety still a favorite in many regions.

LAMBERT One of the largest of all Cherries. It is purple-red, firm and rich. Every year sees an enormous crop, and the tree not only grows well, but is proof against insect and fungous attacks.

NAPOLEON BIGGAREAU (Royal Ann) A beautiful cherry of large size; pale yellow with bright red cheeks; flesh firm, juicy and sweet; one of the best for market and canning. Hardiest of light yellow cherries and deservedly popular.

SCHMIDTS BIGGAREAU The fruit is of very large size, of deep mahogany color. Fiesh dark, tender, very juicy, with a fine rich flavor. Fruit grows in clusters. Is an excellent shipper. July.

WINDSOR Tree upright, vigorous and a rapid grower, fruit large, roundish, oblong, very firm and juicy; flesh pinkish and sometimes streaked; quality very good; a productive bearer; has attracted attention owing to its large size and dark color; almost black. July.

POLLY ANNE A large grey heart sweet cherry known to this section as oxheart. Very delicious and regular bearer. Tree thrifty and productive. Especially adapted to home use and nearby markets. 1 year trees only.

SWEET SEPTEMBER CHERRY

There is no previous record in the history of Horticulture of a fall-bearing cherry until accidentlly discovered by an amateur Horticulturist in Northwestern Ohio. This sweet cherry tree, for some unknown reason, ripens in September instead of June. The tree blossoms at the same time as other standard varieties and is apparently hardier in the bud than average sweet cherries. The fruits are an attractive medium dark red similar to the Windsor, deliciously sweet, excellent for eating fresh or canning. It ripens in Ohio from about September first until snow flies, which makes it valuable for roadside markets, as the fruit can be sold over a long period of time. It is a remarkable fact that the young trees produce fruit two or three years after planting and continue there-after to bear full crops. The original tree has produced a crop of fine fruit year after year without being sprayed. Apparently, the tree is free from rot, leaf spot, and curculio injury.

	Each	10 rate	25 rate up
3-4 ft.	**$1.50**	**$1.45**	**$1.40**
4-6 ft.	**2.00**	**1.90**	**1.55**

One year Sour Cherry trees grown the "Bountiful Ridge Way" in our Nursery at Princess Anne, These trees mostly of the 9/16 and 11/16 grade at one year old mean a successful orchard to the planter.

Plant Bountiful Ridge Trees
for Quick, Dependable Results

PLUM TREES

The Plum, like the Pear and other finer fruits succeeds best in heavy soil with some clay, and being almost entirely free from disease, they can be grown very profitably. The finer kinds are excellent dessert fruits, of rich and luscious flavor; for cooking and canning they are unsurpassed.

	Each	10	100
Largest size, 2 yr., 5-6 ft.	**$ .75**	**$6.00**	**$50.00**
Medium size, 2 yr., 4-5 ft.	**.70**	**5.00**	**45.00**
Very fine, 1 yr. buds, 4-6 ft.	**.60**	**5.00**	**40.00**
Medium size, 1 yr., 3-4 ft.	**.50**	**4.00**	**35.00**

EUROPEAN PLUM

BRADSHAW Very large, dark violet-red, flesh yellowish green; juicy and pleasant; tree vigorous, erect and productive.

FELLEMBURG OR ITALIAN PRUNE Our most popular Commercial plum. It succeeds under most all climatic and soil conditions. The fruit is dark purple with a dark blue bloom medium to large size, oval, pointed and tapering. The flesh is juicy and delicious and it is very fine for drying and canning. It is fast replacing the German prune in commercial plum orchards. We are glad to say we have a fine lot of one year trees of this splendid variety to offer this year. This plum and the Early Italian prune we are selling make a very profitable combination.

GERMAN PRUNE A valuable Plum of fair quality for dessert, but most esteemed for drying and preserving. Large, long, oval, purple, with a heavy blue bloom; flesh firm, sweet and pleasant, separating from the stone. Moderate to vigorous in growth. September.

IMPERIAL GAGE Large, oval, yellowish-green with marbled green stripes, heavy white bloom, flesh greenish, juicy, melting, rich and best quality; tree upright and vigorous. September.

LOMBARD Medium, roundish-oval, violet red, juicy and pleasant; adheres to stone; valuable market sort, hardy, and adapted to light soils; a reasonably sure cropper.

SHROPSHIRE DAMSON Fruit oval; tree a good grower and enormously productive; fruit of medium size produced in thick clusters or groups, dark purple color, esteemed for preserving.

DAMSON The old-fashioned blue Damson, known to every housewife for the fine jelly and preserves they make. Tree very hardy and prolific bearer.

JAPANESE PLUMS

ABUNDANCE One of the best Japan Plums. Tree is very rapid grower, healthy, and comes into bearing quite young and yields abundantly; medium size, rich, bright cherry red with distinct bloom and highly perfumed; flesh light yellow, juicy and tender, and excellent quality. Tree vigorous and hardy.

BURBANK Medium to large, orange-yellow, dotted and marbled with red, flesh meaty yellow, sweet and good; valuable for canning and a good market plum. Hardy and most prolific of the Japan varieties.

NEW PLUMS

STANLEY A cross between Agen and Grand Duke. The fruit is of the prune type, excellent for cooking or eating out of hand. The tree is healthy, vigorous and produces full crop annually. Fruit is large in size, dark-blue with heavy bloom; flesh, greenish-yellow, juicy, fine-grained, tender, firm, sweet, pleasant; quality, good to very good. Freestone. Mid-season. Stanley is one of the New York Experiment Station's prize plums.

EARLY ITALIAN PRUNE A Typical Italian prune ripening about two weeks before the regular Italian prune, same size, quality and color. Every grower of plums knows how much it would mean to them to be able to have the Italian prune two weeks earlier and that is what you have in this plum. It should prove a money maker. Can supply in one year trees only.

Quince Trees

All Varieties, 2-year, 4 to 5 Feet, 5-8 inch Caliber
75c each; $6.00 per 10
2 yr. 3-4 ft., 65c each, $5.00—10

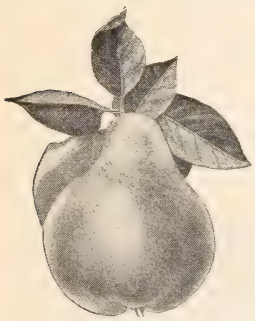
CHAMPION QUINCE

ORANGE Roundish bright golden yellow, very large, fine grained, fine quality. Best for cooking. Firm, will stand shipping.

CHAMPION Fruit very large, fair and handsome. Bears abundantly while young; flesh cooks as tender as an apple without hard spot and cores; flavor delicate; quince taste.

Apricot Trees

All Varieties, Fine 4 to 5 feet Trees
60c each; $5.00 for 10

ALEXANDER (Russian) Medium to small, light orange, yellow flushed with red; flesh tender, juicy, sweet and good quality; hardy; very productive. July.

MOORPARK One of the largest; orange-yellow with numerous specks and dots; flesh yellow, sweet, juicy and rich. August.

EARLY GOLDEN A good variety; very large deep golden yellow, and fine in quality.

SUPERB Rated by many as the best of our older and widely planted varieties of apricots. The tree is large, very thrifty and hardy and is extremely productive. Very good quality. Fruit is beautiful yellow with slight blush; flesh firm and solid.

DWARF PEARS

The cultivation of Dwarf Pears is very profitable. The trees are low-headed and the fruit is easily handled and comes into bearing usually the second of third year We recommend the following varieties to be good growers and bearers and to give the best satisfaction as dwarfs:

Duchess **Seckel** **Bartlett** **Flemish Beauty** **Clapp's Favorite**

(For description of these varieties see Standard Pear). All dwarf pears 2 yr., ⅝" 4 to 5 ft.

Prices Dwarf Pears: 75c each; $6.00 for 10.

PEAR TREES

Pear trees are not plentiful anywhere this year and we would advise that you make your reservations early.

	Each	10	100
Large size, 2 yr., 5-6 ft.	**$ .75**	**$6.00**	**$45.00**
Medium size, 2 yr., 4-6 ft.	**.70**	**5.00**	**40.00**
Smaller size, 2 yr., 3½-5 ft.	**.60**	**4.00**	**30.00**
Large size, 1 yr., 4-5 ft.	**.60**	**4.50**	**35.00**
Medium size, 1 yr., 3-4 ft.	**.50**	**4.00**	**30.00**

SUMMER PEARS

BARTLETT Large size. Golden yellow when ripe, with a beautiful blush next to the sun. Buttery, very juicy, and highly flavored; tree a strong grower, bears early and abundantly; very popular. August and September.

CLAPP'S FAVORITE A large, fine pear, resembling the Bartlett: pale lemon-yellow with brown dots and a fine texture, melting, buttery, juicy, with a delicate flavor; tree hardy and productive. August and September.

WINTER AND AUTUMN PEARS

ANJOU (Buerre d'Anjou) A large, fine pear, buttery and melting, with sprightly flavor; tree a fine grower and very productive. One of the best. October to January.

BUERRE BOSC Greatly esteemed. A large, yellow pear; flesh white, rich and delicious; has long stem which allows it to sway in heavy winds without dropping. Tree slow grower, but most productive; keeps until Christmas.

DUCHESS D'ANGOULEME Very large, greenish-yellow, sometimes russeted; makes a beautiful tree. A heavy bearer, buttery, melting and sweet. A dependable cropper, and good market sort. October and November.

KEIFFER The old reliable pear grown in all sections of the U. S. and Canada. The tree is practically immune to blight, very thrifty and bears constant heavy crops. The fruit is large to very large, golden yellow, often blushed, juicy and one of the best pears we have for shipping to distant and foreign markets. It is said, where no other pear will succeed plant the Keiffer and it has been very profitable in recent years.

FLEMISH BEAUTY Large, juicy, melting and rich, a strong grower and good bearer; very hardy but prefers sunny situation. September and October.

SECKEL Small, rich, yellowish-brown; one of the best flavored pears known; very productive. September and October.

SHELDON A large, round, russet and red pear of very rich, fine quality; melting and delicious. Tree vigorous, bears well. October.

WORDEN-SECKEL This beautiful and delicious pear attracted wide attention when introduced recently. In quality it is rated very high. In size it is much larger than Seckel. It is shaped like Bartlett, but is not as large. October.

NEW PEARS

GORHAM Resembles Bartlett in size, color, shape, only ripens 2 weeks later. The flavor is sweet with very marked and pleasing aroma. The flesh is white, tender, buttery and juicy. The trees are vigorous and productive and very resistant to blight. **5c extra per tree.**

OVID Ripens in December at Geneva, N. Y. The fruit is large and resembles Bartlett. The flesh is fine grained, tender, nearly white, sweet and good in quality. Ovid promises to be a splendid late pear. **5c extra per tree.**

NUT TREES

All our Pecan trees are grafted so as to give uniform type pecans and bring them into bearing very young. We do not recommend seedling pecan trees at any price.

SCHLEY PECAN Of all the varieties of this luscious and valuable nut family, the Schley and Stuart stand at the head of the list. The Schley is a thrifty, strong grower; nuts long, well filled, with a very thin paper-like shell. **Trees 3 to 4 feet, $1.25 each; $10.00 for 10; trees 2 to 3 feet, $1.00 each; $9.00 for 10.**

STUART PECAN Probably the best known and most valuable of all the Pecans. Extremely hardy and a strong grower. Nuts of good size and well filled. Shell very thin and easily opened. **Trees 3 to 4 feet, $1.25 each; $10.00 for 10; trees 2 to 3 feet, $1.00 each; $9.00 for 10.**

BLACK WALNUT

ENGLISH WALNUT

SUCCESS Nut large and oblong. Shell thin, parting freely from the kernel which is plump and of fine quality. Bears young and consistently. Widely used for polonization purposes in comfeet, **$1.25 each; $10.00 for 10; trees 2 to 3 feet, $1.00 each; $9.00 for 10.**

BENGE BLACK WALNUT A special selected variety of Black Walnut having unusual merits; being very large and having few divisions in the nut. These trees are grafted on Black Walnut seedlings. **3 to 4 ft. trees, $1.00 each; $9.00 for 10 trees.**

BLACK WALNUT The common Black Walnut is very productive in nuts which are liked by many. **Price, 5 to 6 feet, 80c each; 10 for $7.00; 4 to 5 feet, 70c each; 10 for $6.00; 3 to 4 feet, 50c each; 10 for $4.00.**

THOMAS BLACK WALNUT One of the largest and finest Black Walnuts yet found and of the best quality. Kernels large, light-colored; nearly all crack out in whole halves. Tree extremely vigorous and hardy. All trees we sell of this variety are grafted so they reproduce true-to-type. **Prices: 3 to 4 ft., $1.00 each; $9.00 for 10; 4 to 5 feet, $1.25 each; $11.00 for 10.**

ENGLISH WALNUT Tree valuable for its fruit and shade; all our trees are grafted, either the Franquette or Mayette varieties. The nuts are thin shelled with fully meated kernels of delicious flavor. Tree is hardy and productive. Nut groves are proving real investments and are a source of pleasure as well as income. Plant some of our selected grafted varieties for quick and satisfactory results. State variety desired. **3 to 4 ft., $1.00 each; $9.00 for 10 trees; $70.00 for 100.**

AMERICAN FILBERT (Hazel Nut) The family favorite, having attractive bush, yielding abundant crops of tasty round nuts. Bears young. Does not grow large tree. **2 to 3 feet plants, heavy, 60c each; 10 for $5.00.**

BARCELONIA FILBERT One of the newer varieties, widely grown in the Northwest for market purposes. Larger than our native American Filbert. **2 to 3 ft., 70c each; $6.00 for 10.**

DuCHILLY FILBERT Another very prominent variety coming to us from the Northwest where it is widely grown for market purposes. Nuts very large. We recommend this variety very highly. **2 to 3 ft., 70c each; $6.00 for 10.**

BLUEBERRIES

New Low Prices

BLUEBERRIES	Each	6 to 10	11 to 49	50 to 100	100 or more
6-12 in., 2 yr.	$ .75	$ .65	$ .60	$ .55	$ .45
10-15 in., 2 yr.	1.00	.90	.75	.65	.60
15-18 in., 2 yr.	1.25	1.00	.90	.85	.80
18-24 in., 2 to 3 yr.	1.50	1.25	1.10	1.05	1.00

Note: Be sure and buy your Blueberry plants by graded height rather than by age. The plants we offer above are bearing size.

BLUEBERRIES PROVE EXTREMELY PROFITABLE FOR MR. A. G. BISHOP

Vincenttown, N. J.
Oct. 21, 1938

Bountiful Ridge Nurseries,
Princess Anne, Md.

Gentlemen:

My five acres of Blueberries produced in 1937 and 1938 an average of 15,000 quarts.

Our markets here averaged from 20 to 40 cents per quart depending on quality of fruit. I consider Blueberries my best paying crop.

Very truly,
A. G. Bishop

FIG BUSHES

Any home garden should have some figs. Sprouts and suckers should be kept down and the tree pruned so the trunks are clean for at least two feet from the ground. They will bear better and stand more cold if treated this way.

MAGNOLIA FIG One of the hardiest species, doing well where the winters are not too severe. Fruit very large and of rich straw color. Fruit begins to ripen the last of June and continues to put on new fruit until frost. **2 to 3 feet, 80c each; $6.00 for 10; $50.00 for 100.**

The Aristocrat of the bush berry Family.

Beautiful — Delicious — Profitable.

The large cultivated Blueberry seemingly has unlimited possibilities as a fresh fruit or a canned berry. The plants thrifty, and very productive of large delicious berries that bring high prices wherever sold. Adapted to nearby and distant markets. They have a place in every farm and home garden lot. We list below the best of our present day varieties.

Blueberries require an acid soil containing an abundance of peat or other partially rotted vegetable matter. They need a moderate supply of soil-moisture, and good drainage so that the roots can get air during the growing season.

Where natural Blueberry soil is not available ideal conditions can be created by mixing with the surface soil a liberal quantity of peat moss or partially rotted leaves or sawdust or chip dirt from an old woodpile. If your soil is clay the addition of sand will benefit it. Plants should be mulched with leaves, straw, lawn clippings or peat moss to conserve moisture. This mulch should not be removed or dug into the soil. Plants should be planted from three to four feet apart. Two varieties should be ordered to give proper pollonization.

Complete cultural direction mailed upon request.

Note: Varieties listed in order of ripening. First fruit picked in south New Jersey usually about June 15th to 20th.

CABOT One of the earliest of the blueberries. Very vigorous and develops naturally to well formed plants. A favorite of the commercial grower because of its earliness, its dependable and heavy bearing habits and the large size of its well formed berries.

RANCOCAS The bush of slender, vigorous, upright habit rarely surpasses five feet in height. The winter twigs are a dark red. The berries are somewhat larger than those of Rubel and begin to ripen several days earlier.

PIONEER Named by Dr. Coville of the U. S. Department of Agriculture. The bushes are stocky, seldom exceeding 4 feet in height with a tendency to be broad rather than high. Its stems are stout and stiff and the winter color of the young growth is a delightful red. Pioneer produces heavy crops of berries close set in the cluster. They are larger than Rubel; of medium blue color and fine flavor.

CONCORD The bush is of upright habit and at maturity exceeds six feet in height. The young growth is bright red in winter. The berries are large, frequently reaching three-quarters of an inch in diameter. They usually ripen a few days earlier than Rubel and are fine in flavor and appearance.

RUBEL Well developed bushes stand six feet or more high, vigorous and beautiful. The stems are slender, but sturdy. The winter color of the young wood is a rich red. The large berries are of a fine blue color. Planted extensively for commercial fruit production.

JERSEY The bush is of vigorous habit and grows very large. The winter color of the young growth is a light red over golden brown. The berries are the largest of any here listed, of a very light blue color and ripen about the same time as Rubel.

FINE SPECIMENS—BETTER THAN WOULD HAVE SELECTED MYSELF

Fredericksburg, Virginia
February 15, 1938

Gentlemen:

The trees arrived yesterday and they certainly appear to be nice specimens. I am satisfied you picked me out better trees than I could have, had I been present picking them out.

W. W. Butzner

The New Boysenberry

Its Large Size, Superb Quality, Heavy Bearing and Adaptability Make the Boysenberry A Welcome Addition to The Small Fruit Family

SAID TO BE THE LARGEST and FINEST VINE BERRY EVER INTRODUCED. The **BOYSENBERRY** is a new variety produced by crossing blackberries, raspberries, and Loganberries. The flavor is a very pleasing blend of these varieties. It has few and soft seeds. The plant is very vigorous and hardy, coming through in good condition. without injury, in temperatures as low as 19 below zero. **THE BERRIES ARE EXTREMELY LARGE, MANY OF THE BERRIES GETTING MORE THAN 2 INCHES LONG and OVER 1 INCH IN DIAMETER.**

Unlike many kinds of large fruit, the **BOYSENBERRY** consistently produces heavy crops. **IT COMES INTO GOOD BEARING THE NEXT YEAR AFTER PLANTING AND ONE PLANTING LASTS FOR MANY YEARS.** It is a vigorous grower and should not be planted closer than six feet apart and succeeds better when trained on wires similar to grapes. **THE FRUITING SEASON IS LONGER THAN MOST VINE BERRIES LASTING ABOUT TWO MONTHS IT IS NOT UNUSUAL TO PICK 20 BASKETS OF BERRIES TO THE PLANT THE SECOND YEAR AFTER PLANTING.** The plant seems to be especially resistant to drouth conditions. **WE RECOMMEND THAT YOU GIVE THIS WONDERFUL BERRY A TRIAL FEELING THAT IT WILL PROVE A VALUABLE ADDITION TO YOUR PRESENT LIST OF SMALL FRUITS.**

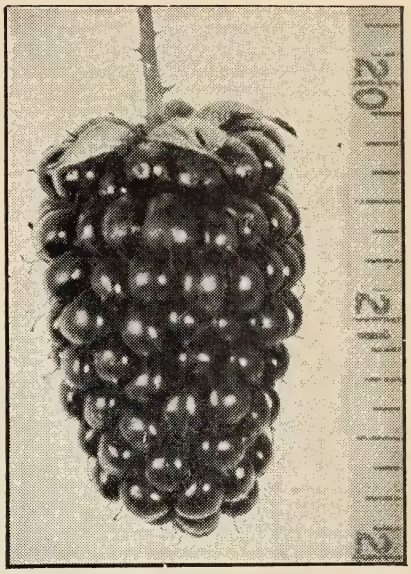

NOTE: The Boysenberry is proving very hardy, but we recommend plants being mulched where winter temperatures exceed 15 below zero.
Write for free cultural directions.

NEW LOW PRICES ON BOYSENBERRY

For first class 1 year plants

1	5	10	25	50	75
$ .15	$ .55	$1.00	$2.00	$3.75	$5.00

100	200	300	500	1000
6.00	11.00	15.00	22.50	40.00

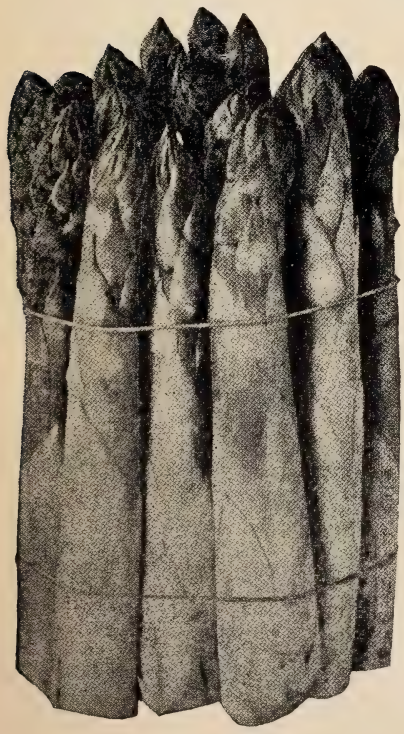

MARTHA WASHINGTON

ASPARAGUS

FOR ADAPTABILITY, CONSISTENT PRODUCTION AND STEADY INCOME, PLANT BOUNTIFUL RIDGE GROWN ASPARAGUS

Asparagus culture, where you have land that is adapted to growing it, has proven to be one of the most profitable of the farm products. It should be planted on loamy soil for best results. It does not require a lot of attention or expense in cultivation. An asparagus bed will develop in a surprisingly short time and will last for several years.

We advise that you plant the rust-resistant varieties known as Washington, for they have proven the most profitable. In fact, the demand for the other varieties is so negligible that we are only growing the Washington strains. They are the best for either home or commercial planting. A well cared for asparagus bed of a few thousand plants can always be depended on to bring you a good return and give you money when you need it during the early spring months.

Prices all varieties:	25	100	500	1000	5000
Strong 1 yr., No. 1 roots.....	$ .40	$1.00	$2.75	$5.00	$22.50
Strong 2 yr., No. 1 roots.....	.60	1.50	3.75	7.00	32.50
Strong 2 yr., No. 2 roots.....	.40	1.00	2.75	5.00	22.50
Giant Mary Washington, 1 yr.	.50	1.25	3.00	5.50	25.00
Giant Mary Washington, 2 yr.	.70	1.75	4.00	7.50	35.00

Write for special prices on lots over 10,000 plants.

MARTHA WASHINGTON

Of same hardy characteristics as the Washington Pedigreed, only considered an improvement of that variety. Very rust-resistant. The stalks are large, dark green, with a heavy purple overtone. The tips are tight and firm and do not open until well out of ground.

MARY WASHINGTON

This is considered one of the best of the Washington kinds of Asparagus. It starts early and produces a heavy crop of very large, tender asparagus. Green in color and very good quality.

Shoemaker's Strain Giant Mary Washington

This strain of Washington asparagus seems to produce larger stalks, and will continue to produce heavier and over a longer period in the spring cutting season than any other type of Washington Asparagus. We can supply this variety in both one and two year roots and recommend the asparagus growers try this type. It is very Rust-Resistant.

GRAPES

A NEW DAWN LOOMS FOR THE EASTERN GRAPE GROWER
Plant In 1939 To Maintain Grape Production For The Future

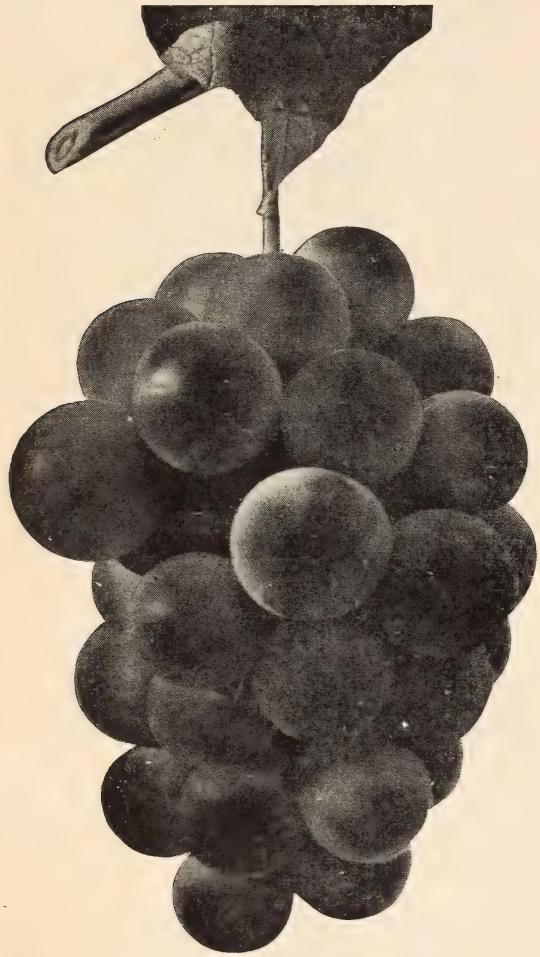

CACO

OUR NEW LOW PRICES ON GRAPE VINES

All vines grown the "Bountiful Ridge way" in our own nursery.

	Each	5	10	25	100
Concord 2 yr., No. 1	$ .15	$ .50	$ .80	$1.50	$4.50
Concord 1 yr., No. 1	.10	.40	.60	1.25	3.50
Moores Early, 2 yr., No.1.	.20	.75	1.25	2.50	7.50
Moores Early, 1 yr., No. 1.	.15	.60	.90	2.75	5.00
Niagara, 2 yr., No. 1	.15	.60	1.00	2.00	6.00
Niagara, 1 yr., No. 1	.10	.45	.75	1.50	4.00
Delaware, 2 yr., No. 1	.20	.90	1.50	3.00	10.00
Delaware, 1 yr., No. 1	.15	.60	1.00	2.00	7.00
Worden, 2 yr., No. 1	.20	.75	1.25	2.50	7.50
Worden, 1 yr., No. 1	.15	.60	.90	1.75	5.00
Catawba, 2 yr., No. 1	.20	.75	1.25	2.50	7.00
Catawba, 1 yr., No. 1	.15	.60	1.00	2.00	5.00
Agawam, 2 yr., No. 1	.20	.90	1.50	3.00	8.00
Agawam, 1 yr., No. 1	.15	.60	.90	2.00	6.00
Caco, 2 yr., No. 1	.25	1.10	2.00	4.50	17.00
Caco, 1 yr., No. 1	.20	.90	1.75	4.00	14.00
Portland, 1 yr., No. 1	.20	.80	1.50	3.00	10.00
Fredonia, 1 yr., No. 1	.20	.80	1.50	3.00	10.00
Sheridan, 1 yr., No. 1	.20	.80	1.50	3.00	10.00
Golden Muscat, 1 yr., No. 1	.40	1.75	3.00	6.75	25.00
Moore's Dmd, 1 yr., No. 1	.15	.60	.90	1.75	5.00

Write for special prices for 300 plants or more giving list and grades wanted.

Grape production promises to again become one of our most profitable fruits to grow. We list here a grape for every purpose, whether it be for Dessert, Juice, or Wine. Because of the wet conditions in the principal grape plant producing areas plants are not plentiful and we are fortunate to be able to offer our patrons these splendid vines at **low prices.**

MOORE'S EARLY (Black) Early black; similar to Concord in looks and quality; and ripens about two weeks earlier. Has a peculiarly sweet flavor all its own. Vines are healthy, vigorous, hardy and heavy bearers.

NIAGARA Occupies the same position among the white varieties as Concord among the black. Bunch and berries are large, greenish-white changing to pale yellow when fully ripe. Skin thin but tough; quality much like the Concord.

AGAWAM Bunch large, berry large, reddish, brown, tender, vinous and of excellent flavor. Very vigorous and productive. Vine hardy and one of the best in its class.

DELAWARE One of the highest qualitied grapes in cultivation. Extremely hardy. Adapts itself readily to various soil conditions. Matures its crop early. Has very attractive appearance. Keeps and ships well and is immune to black rot. Clusters are well shouldered, compact. Berries are uniform light red in color and firm.

CONCORD The standard commercial grape The old reliable Concord—the standard by which all the other black grapes are judged—a lifetime money-maker. Whatever other varieties are grown, no vineyard or arbor is complete without a liberal planting of Concords. Our Concord vines are well rooted and are guaranteed to give perfect satisfaction, producing huge bunches of deepest purple grapes of very finest flavor.

CATAWBA Bunches medium, shouldered; berries large, deep coppery-red, becoming purple when ripe; flesh somewhat pulpy; juicy, sweet, aromatic and rich.

WORDEN Seedling of the Concord, which it greatly resembles in appearance and flavor, but the berries are larger. The fruit is said to be better flavored and to ripen several days earlier These qualities will give it the foremost range among native grapes.

CACO (Red) This new grape is of the highest quality, being so rich in sugar and excellent flavor it can be eaten two weeks before it is ripe. The grapes are very large, bunches good size, compact and good form. The vines are strong growers, hardy and prolific. Ripens one week before Concord.

FREDONIA Gives promise of being the earliest good black grape. The vine is vigorous, hardy, and productive, and ripens its fruit 2 weeks earlier than Worden. The clusters are medium size and compact. The berries are large and round; the skin is thick and tough; the flesh is juicy, solid but tender and very good quality.

SHERIDAN A promising late-keeping grape to extend the Concord season. Under similar conditions the plants are just as hardy, vigorous, healthy and more productive than Concord. The bunches are large and compact; the berries are large and very firm; the flavor is sweeter and richer than Concord. Ripens week later than Concord.

MOORE'S DIAMOND An early white grape and a favorite in many sections. Berries are medium size, good quality and excellent for grape juice. Very hardy and productive.

GOLDEN MUSCAT Possesses the rich golden color of Diamond and the fine muscat aroma of the European Muscat. For home use and roadside market it is one of the best. Vine vigorous and productive. Clusters large, berries large, juicy and tender. Golden Muscat is the handsomest and best flavored grape grown in eastern America. Ripens after Concord.

PORTLAND Holds first place among grapes as an early green variety. Vine very vigorous, hardy and healthy. Bunches and berries larger than any other green grape. Very fine quality.

PLANT SMALL FRUITS

NO HOME GARDEN IS COMPLETE WITHOUT THESE FAVORITES
FOR THE COMMERCIAL GROWER THEY OFFER AN ADDED INCOME

BLACKBERRIES

Blackberries are among the best known and most valued of our berries. No fruit of any kind is more wholesome. A liberal use of berries and other good fruits will save doctor bills. Blackberries should be planted in rows 6 to 7 feet apart, 3 to 4 feet in the row. Keep the ground light, rich and clean, and pinch the canes back when they have reached four feet in height.

BLOWERS Large size, jet black, good shipper, best quality and unexcelled productiveness are the main characteristics of this splendid new sort. Most widely planted upright growing commercial blackberry of today.

ELDORADO Vine is vigorous and hardy; berries are very large, black, borne in clusters; ripens well together; sweet, melting and pleasant to the taste.

ALFRED One of the finest of all early Blackberries. Very productive, superior in quality, berries very large, and practically free from seed, very juicy. Plant is a thrifty grower being extremely hardy; bears young. Suitable for home or market use.

Prices all varieties Blackberries for strong 1 yr., No. 1 rooted cuttings. 10 for 50c; 25 for $1.00; 50 for $1.50; 100 for $2.50; 300 for $6.75; 500 for $9.00; 1000 for $17.50.

ACME THORNLESS YOUNGBERRY

We are glad to offer our patrons a thornless type of youngberry that promises to entirely take the place of the old type of youngberry. It is a very vigorous grower; an abundant bearer and equally as large or larger in most cases with the added advantage of being able to harvest your berries with your bare hands. This variety is covered by U. S. Plant patent No. 4 and therefore is sold only for planting. The youngberry is becoming more and more popular and we believe every producer of small fruits should have some of them.

Prices on No. 1, 1 year tip plants.

1 plant	$ .25	25 plants	2.25
3 plants	.50	50 plants	3.50
6 plants	.80	100 plants	6.00
12 plants	1.35		

500 plants or more; per 100 plants 4.25

Prices subject to 5% discount for cash with order the same as other stock.

Complete cultural methods sent upon request.

DEWBERRIES

The dewberry is a dwarf and trailing form of the Blackberry. The fruit is highly prized as a market fruit owing to its large size and fine quality. Set the plants two feet apart in the row and cover in winter with coarse litter. Should be mulched in the spring to keep them off the ground.

LUCRETIA Perfectly hardy and remarkably productive; said to be the best of this class of fruit; ripens early, is often 1½ inches long by 1 inch in diameter; sweet, luscious and melting. This variety is highly recommended.

AUSTIN'S DEWBERRY Fruit very large Enormous bearer. The most productive market variety we have ever grown, and is 8 to 10 days ahead of any other. Strong and vigorous grower.

Price, No. 1 Plants—45c per 10; 75c per 25; $1.50 per 100; $10.00 per 1000.

RECEIVED STRAWBERRY PLANTS, TREES AND SHRUBS IN BEST OF CONDITION

Mechanicksburg, Pennsylvania
April 13, 1938
Gentlemen:
Received trees and shrubs and strawberry plants in best of condition and am more than pleased. They are fine and well wrapped. Hope to patronize you again.

John A. Hartman

RHUBARB

MYATT'S LINNAEUS

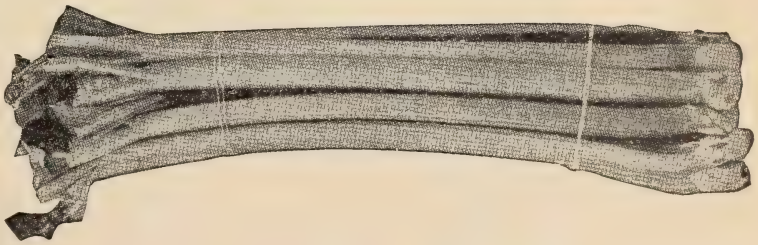

The market growers choice Rhubarb is today proving one of our most profitable truck crops. Easy to grow it brings great returns and no truck farm or garden is complete without Rhubarb.

Our stock seed plants are carefully selected and protected against cross polonization from inferior strains to assure you of getting large, colored rhubarb from the plants we sell.

Those who have never grown this variety, which is of superior quality, will hardly recognize the old "Pie Plant". It is an early, tender variety, without being in the least tough or stringy, with a mild sub-acid flavor and can be cut well into the summer. It leads in prices on our large commercial markets. We offer 2 grades one year whole root plants this year which are ideal crowns to give quick lasting results.

	Each	10	25	50	100	500	1000
Strong 1 yr. whole roots, 1 to 1¼ in. caliper	$ .10	$ .60	$1.25	$2.00	$3.50	$15.00	$25.00
Strong 1 yr. whole roots, 1¼ to 1½ in. caliper	.12	.75	1.50	2.50	4.25	17.50	30.00

EARLY PROFIT-MAKERS FOR EVERY FARM

A DEPENDABLE SOURCE OF INCOME THAT PAYS BIG DIVIDENDS ON LOW INVESTMENTS

RASPBERRIES

A ready market can always be found for raspberries. When well cared for they are sure to return a good profit. A patch of raspberries should be renewed about once in five years as by that time the quality of the berries deteriorates and the fruit becomes small. The plants should be well manured and cultivated at frequent intervals. In training allow only a few canes to grow from each plant, cutting away all suckers to throw the strength into the stalk for bearing; all old canes should be removed immediately after the fruit is all picked. Cut out old and weak shoots each year.

CUMBERLAND

THE CUMBERLAND CONTINUES TO BE THE UNIVERSAL BLACK RASPBERRY. Its popularity with the growers is unchallenged.

Cumberland has come down through the years and on its record stands as America's leading black raspberry. It is the choice of the commercial growers in the central and northern regions. One of the largest of the Black Caps; plants are healthy, vigorous growers, throwing up stout, well branched canes that produce immense crops of magnificent berries. The fruit is large and holds up well during the picking season; very firm and rated as one of the most delicious of the black caps.

BLACK BEAUTY

An unusual thrifty and disease resistant seedling Black Raspberry which originated on the farm of Ross Cowen, Green County, Ohio, where it has been grown as a commercial variety for several years. It is a very thrifty grower and should be planted about 5 ft. apart. You will find it hardier than Cumberland and equally as productive as the Cumberland. The berries are large, firm, black, with very little greyish bloom and the berry does not crumple. Up to the present time it has shown no mosaic, curl or streak although planted close to infected beds. It has shown itself to be unusually resistant to Anthracnose which alone should recommend it.

NEW LOGAN

One of the New Logan's outstanding characteristics is its resistance to mosaic and other raspberry diseases. It seems to outclass all other black raspberry varieties in this respect, and this is one of the primary reasons why it is gaining popularity. The berry ripens one week earlier than Cumberland. It is a heavier yielder and the glossy black berries are as large as that variety. It holds up well through drought, the last picking as fresh and free from seediness as the first.

A thrifty grower, and, although not as upright as Cumberland, our growers find this no objection if the summer shoots are topped higher than normal.

Actual fruiting cluster of the TAYLOR Raspberry, season of 1938. Productiveness, size berry, and hardiness surely merit the Taylor being tried thoroughly in all raspberry growing sections.

LATHAM

Leads all Red Raspberries in commercial planting and profits to the grower

The new mosaic free hardy red raspberry. Without question Latham is the most profitable Red Raspberry for commercial planting. It is absolutely hardy. It can not be surpassed in productiveness, out-yielding even Cuthbert. Due to its rich brilliant red color it sells readily on market stands, and in addition is a delightful table berry and almost perfect for canning. The berries are large, round and unusually firm, exceptionally well suited for shipping to distant markets. It ripens evenly over a very long season.

We have some of the finest Latham plants we have ever grown.

CUTHBERT (Red) Large, bright scarlet-crimson, excellent quality, firm, juicy, and refreshing; vigorous grower, hardy and productive. Very popular as a home garden and market berry.

OUR NEW LOW PRICES ON ALL VARIETIES OF RASPBERRIES. ALL PLANTS TRIPLE INSPECTED AND STRICTLY NO. 1 OF THE GRADE OFFERED.

BLACK RASPBERRY PLANTS	10	25	50	100	300	500	1000
CUMBERLAND, 1 yr., No. 1 tips	$ .45	$ .75	$1.25	$2.25	$ 6.00	$ 9.00	$16.00
NEW LOGAN, 1 yr., No. 1 tips	.45	.75	1.25	2.25	6.00	9.00	16.00
BLACK BEAUTY, 1 yr., No. 1 tips	.50	1.00	1.50	2.50	6.75	10.00	18.00
RED RASPBERRIES							
LATHAM, 1 yr., No. 1 succor plants	.50	.90	1.60	2.50	6.75	10.50	19.00
CHIEF, 1 yr., No. 1 succor plants	.50	.90	1.60	2.50	6.75	10.50	19.00
NEWBURG, 1 yr., No. 1 succor plants	.50	1.00	1.50	2.50	6.75	11.00	20.00
CUTHBERT, 1 yr., No. 1 succor plants	.50	1.00	1.50	2.50	6.75	10.50	19.00
FLAMING GIANT (Ohta), succor plants	.80	1.25	2.00	3.50	10.00	15.00	25.00
TAYLOR (New Red), 1 yr., No. 1 succor plants	.85	1.25	2.00	3.75	10.00	15.00	27.50
TAYLOR (New Red), 1 yr., No. 2 succor plants	.60	1.00	1.60	3.00	8.50	12.50	22.50
MARCY (A New Red), 1 yr., No. 1 succor plants	.85	1.35	2.75	4.00	11.00	17.50	32.50
ST. REGIS EVERBEARING, succor plants	.50	1.00	1.50	2.50	6.75	10.50	19.00
INDIAN SUMMER (New Evbg.), 1 yr., No. 1 succor plants	.90	1.50	2.75	5.00	13.50	20.00	37.50

Small Berry Fruits Lead the Way

To Economic Independence. Plan To Plant Our Triple Inspected Stock This Year.

NEWBURG

Newburg, a cross between Newman and Herbert, seems to be the most promising variety in the station collection. The fruit is large, very firm, does not crumble, and is superior to Latham in quality, but inferior to Cuthbert in that respect. The color is a bright, attractive red. In keeping and shipping quality it has no superior. The plants are vigorous, hardy, and very productive, in fact, the weight of the fruit is so great that the canes are often bent to the ground. The fruit is borne out in the open where it may be readily picked. It is necessary to support them with wire along each side of the row.

CHIEF

PROVING WITHOUT QUESTION THE LEADING EARLY RED RASPBERRY THROUGHOUT THE COUNTRY

Ripening ten days before Latham, being equally as productive as the Latham and of better quality than the Latham, it should be in every small fruit grower's planting. By using the Chief for an early red raspberry, Newburg for a mid-season and Latham for a late berry you have a combination that is bound to give you real profits. The Chief originating in the North is extremely hardy, very vigorous and especially resistant to mosaic. Our plants are unusually fine for the Chief this year and our prices are the same as for the Latham. Plant liberally of them.

FLAMING GIANT (Ohta) A comparative new red raspberry becoming more and more popular because of its brilliant red color and good quality. It can well be classed among the hardiest red raspberries. The fruit is large, firm-fleshed and an excellent shipper. It will continue favorably with Latham in production.

St. Regis Everbearing (Red Ranere)

The outstanding everbearing variety. It gives a crop of fruit all summer and autumn, fruiting on the old canes in generous quantities until late in August. By this time berries begin to ripen on the young canes and continue until late in autumn. Berries are a bright crimson of large size and of surprising quality; sugary with raspberry flavor. Without an equal and the dependable everbearing Raspberry.

The spring crop ripens before other varieties and in the South where it is grown extensively it yields a very heavy early crop and few berries in the fall. Noted for its disease resistance and ability to crop when planted in sandy soil. A fine market berry for all sections.

INDIAN SUMMER RED

INDIAN SUMMER EVERBEARING RED RASP. GIVES PROMISE OF BECOMING OUR GREATEST EVERBEARING RED RASPBERRY

Introduced by the N. Y. Experimental station recently the Indian Summer seems to be meeting with general favor where-ever planted. It is well adapted to home use and nearby commercial markets. The berries are much larger than any other so called everbearing raspberry, roundish conic, slightly irregular, medium red, not too firm, crumble slightly and are excellent quality. The summer crop ripens very early, before Chief, the autumn crop from September on to frost. The plants are hardy, vigorous, above medium height, and bear heavy crops. This and the St. Regis should have your consideration for production of Raspberries in late Fall when prices are very high as an added source of income.

TAYLOR RED RASPBERRY

Introduced by N. Y. Experimental station fall season of 1935. This beautiful berry should have the consideration of every commercial raspberry grower.

The plants are vigorous, hardy, productive, tall growing and make new plants rapidly. The sturdy canes hold the berries well off the ground. The berries ripen shortly before Latham, are large, long conic, bright attractive red, thick fleshed, very firm, sub-acid and of excellent quality being superior to Latham. The berries do not cling to the bush and carry well to markets. The Taylor has many points of merit and we especially recommend it for planting in the northern and central sections as it should prove a valuable commercial variety.

INDIAN SUMMER EVERBEARING RED RASPBERRY
Size, quality, hardiness and productiveness combined in a new Everbearing red Raspberry.

MARCY RED RASPBERRY

Introduced by N. Y. Experimental station fall of 1936. Said to be the largest of all Red Raspberries.

This variety seems to be adapting itself better to southern growing conditions than the Taylor, proving more disease resistant and is worthy of trial in all sections.

The berries are very large, long conic in shape, firm, thick fleshed, medium red, mild in flavor and of excellent quality. The plants are tall, vigorous, healthy, hardy and make many new plants. The sturdy canes usually do not need support, bear fruit out in the open which facilitates picking. The MARCY is worthy of planting for home use or commercial markets. Its immense size of berry, unusual vigor and productiveness should make this one of our great commercial berries of the future.

All prices of Raspberry plants on page 24.

STRAWBERRIES

An Early Profit-Maker For Every Farm

IN THE YEARS OF LOW FARM INCOME STRAWBERRIES HAVE PROVEN THE GROWERS' MOST DEPENDABLE SOURCE OF INCOME. THEY REPRESENT A LOW INVESTMENT COST AND ARE KNOWN AS THE FARMERS' GREATEST EARLY MONEY CROP. THERE SHOULD BE A STRAWBERRY FIELD ON EVEY FARM.

One million Bountiful Ridge Grown plants in this field. Living examples of vigor and thriftiness—they will give results wherever planted.

CULTURE Any good garden soil will produce Strawberries successfully. Soil should be rich in humus for best results. Never plant in newly plowed sod land, for the white grubworm is sure to do you damage. Rye or crimson clover make splendid crops to turn under. In this way you put natural humus in the soil and it will not require so much fertilizer. Ground bone used at the rate of about 500 pounds or more to the acre, gives splendid results as a fertilizer, although complete fertilizers such as 4-8-4 prove very satisfactory if worked into the soil thoroughly. Sometimes it is well to side dress the plants after they have started to grow. The fruit buds of the strawberry are formed in the fall of the year, and the plant should be fed well during August and September to insure a heavy crop of fruit. All fertilizers applied in the spring merely stimulates the plant growth and produces larger berries. We recommend a balanced fertilizer for spring application. A liberal spreading of barnyard manure is always desirable. If this is not possible, be sure and mulch the beds with some straw or other reasonably coarse litter to protect the plants during severe freezing weather. Remove litter from the beds in spring and rake to the middles of the rows to help control weed growth and keep the berries clean while ripening. We recommend that they be planted in rows 3½ to 4 feet apart, putting the plants from 15 to 24 inches apart in the rows, depending on the variety. Putting the rows 3½ feet apart and plants 18 inches apart in the row requires about 8000 plants to the acre. Putting the rows 4 feet apart and plants 18 inches apart in the row requires about 7250 plants to the acre. It is always desirable to plant on a slightly elevated row and continue to build this up while hoeing and cultivating the plants to insure drainage. Liberal applications of manure, applied after plowing and worked well in the soil, are the best things to build up the land ready for planting.

We have developed our strawberry plant business till we are now shipping plants by the million each season, and our plants are grown on land that will produce clean-rooted stock. We are practicing the same policy of grading and packing our strawberry plants as we are in the balance of our nursery, and you will find our plants and methods of packing superior to many other nurseries. IT DOES NOT PAY TO BUY CHEAP STRAWBERRY PLANTS, AND AT THE PRICE THEY ARE NOW SELLING IT DOES NOT PAY YOU TO DIG FROM YOUR OWN BEDS AND LIMIT YOUR YIELD. Our plants are all grown on sandy loam soils and they can be dug at most any time with their full root system. We are only listing what we consider the best, except for a few new varieties which we are listing for trial, and we know they are worthy but we advise they be tried in your section before planting heavy of them. Good plants are not plentiful this year. We have a supply of several million, but if there is a normal demand there will develop a plant shortage. **Our shipping season opens October 1st and continues until May 10th each year.** We shall do our best to serve you in a satisfactory way in whatever strawberry plants or other nursery stock you might want to plant this spring. SPECIAL PRICES WILL BE GIVEN TO CO-OPERATIVE BUYING ORGANIZATIONS AND CLUB ORDERS.

NOTICE: In order to facilitate the movement of our strawberry plant orders YOU WILL ALWAYS GET A SEPARATE ORDER ACKNOWLEDGEMENT FOR ANY STRAWBERRY PLANTS YOU ORDER AND YOUR STRAWBERRY PLANTS WILL BE SHIPPED INDEPENDENT OF OTHER STOCK ORDERED IN ALL CASES. We do this because of the perishable nature of Strawberry plants so do not feel alarmed if you get one part of your order and not the other at the same time. YOUR STRAWBERRY PLANTS WILL BE SHIPPED WHEN DIGGING CONDITIONS PERMIT AND ACCORDING TO YOUR DIRECTIONS AS NEAR AS POSSIBLE SO PLEASE STATE DEFINITELY WHEN YOU WISH YOUR PLANTS SHIPPED WHEN SENDING YOUR ORDER.

EARLY VARIETIES

The NEW BLAKEMORE — The Central East's Greatest Early Commercial Berry Now Offered In A Yellows Resistant Strain

AFTER SEVERAL YEARS TESTING THE U. S. D. A. RELEASED STOCK PLANTS TO PLANT GROWING NURSERIES SPRING OF 1937. OUR PLANTS DID UNUSUALLY WELL PRODUCING MORE NEW PLANTS THAN ANY OTHERS RELEASED IN THIS SECTION AND NOT A SIGN OF YELLOWING OF THE FOLIAGE OR DISEASE OF ANY KIND. AT THE REQUEST OF THE U. S. D. A. WE SENT PLANTS FROM OUR BEDS TO MOST ALL THE BERRY PRODUCING SECTIONS AS STOCK PLANTS. WE MADE A LIBERAL PLANTING OF OUR OWN AND TODAY HAVE A SUPPLY OF OVER ONE MILLION PLANTS OF THIS NEW STRAIN BLAKEMORE. NO STRAWBERRY GROWER CAN NOW AFFORD TO PLANT THE OLD TYPE BLAKEMORE AND THIS GREAT COMMERCIAL BERRY WILL CONTINUE TO BE ONE OF THE GREATEST BERRIES OF RECENT INTRODUCTION.

It is a very free plant maker and responds quickly to good treatment. It is an abundant bearer, the fruit averages large and retains its bright attractive red color even after being picked several days. Quality is superior to Missionary and Klondyke but not equal to Premier. It will ripen a few days earlier than Premier. The foliage is healthy and vigorous. The plants hold up well during a drought. The berries are firm and unexcelled as a long distance shipping berry and preferred by all Strawberry processing companies.

PREMIER — An old favorite and possibly the world's greatest strawberry

No strawberry ever introduced has brought the returns to the grower that the Premier has, and it still stands unchallenged as a real money-maker. It has a record very hard to equal as an early market berry, and we cannot say too many good things about it. Consider these important facts about Premier and you can readily understand why we say this about it. Until the introduction of the Blakemore it had no equal as a variety that would adapt itself to most all soil and climatic conditions, whether the soil was sandy, clay loam or rocky; whether it was planted in North Carolina, Mass., or Ill., you always had an abundance of new plants that were thrifty and disease free. The land did not have to be rich. Of course, it will do better on good soils, but even on comparatively poor soil Premier always makes a showing for you. It can be considered almost frost-proof. It has never failed in a crop in this section since it was introduced. The berries average large and hold up well under heavy crops and unfavorable seasonable conditions; it ripens over a comparatively long period, from two to three weeks; the berries have an attractive bright red color and unusual quality that is only surpassed by Chesapeake and possibly Red Gold. It is moderately firm and will carry well to markets up to three hundred miles and further if handled properly. It is the best of the tried and proven early varieties. As an assurance of next year's income, plant an acre or more of Bountiful Ridge grown PREMIER this spring.

HOWARD 17 Conceded by all eminent horticulturists to be the same as Premier.

DORSETT *The Berry Supreme*

One Of The Best Of The Recently Introduced Berries. Proving The Ideal Commercial Berry, Combining Vigorousness, Productiveness And Quality

Released for introduction by the U. S. Department of Agriculture spring 1933. The Dorsett surely makes a worthy companion for the Fairfax as each of them seem to have their advantages. The foliage of Dorsett resembles that of Blakemore to some extent, apparently not being as vigorous as Fairfax but equally as resistant to diseases. The foliage and fruiting stems are more erect than Premier and it is a free plant maker. The fruit is usually conic in shape. The color is bright red similar to Blakemore. The berries will average much larger than Blakemore although not quite so large as Fairfax. The flavor of Dorsett is not equal to Fairfax but superior to other Early berries and can be classed among the best. The Dorsett is not as firm as the Fairfax but is equal to Blakemore and more firm than Premier so should be a good commercial variety because of its productiveness, attractive color, and excellent quality for an early berry.

FAIRFAX *Aristocratic Rival of the Dorsett*

They Are Truly Magnificent, Are Examples Of Productiveness And Wonderful Quality

Released for introduction by the U. S. Department of Agriculture spring 1933 we predicted the Fairfax to be a great success and it has fulfilled our prediction. It has proved all that has been claimed for it and no grower of strawberries can afford to be without them. The foliage and fruit stems extend well above the ground which tends to give clean fruit and make the fruit more uniformly. The Fairfax ripens about the same time as Premier, and its fruiting season extends over a long period. The quality of the Fairfax is equal to the best of our older varieties. The berries are large to very large, of a bright red color at picking time. Like the Bellmar it turns dark after being picked for several days but retains its flavor and firmness. The Fairfax should be planted for both home and commercial use.

PREMIER

Living examples of vigor. Healthy foliage, clean fibrous roots; all fresh dug. They must give you results if properly planted and cared for.

PATHFINDER Originating at N. J. Experimental station as the result of a cross between Premier and Aberdeen and formerly known as N. J. No. 35. Ripens about 3 days after Premier. The berries are regular, roundish conic in shape, medium to large in size, bright red in color, brisk sub-acid flavor with a quality rating of good. The plants are very vigorous and productive and thrive on heavier springy types of soil with plenty of moisture. Should be tried out in all berry growing sections but indications are that it will do best from central Jersey north or anywhere Premier can be grown successfully. Our supply of plants is limited.

NANCY LEE A seedling of our own with unknown parentage. It has many of the characteristics of the Premier and Aroma. We have tested it thoroughly here in the Nursery and its main points of merit are its unusual thriftiness and resistnce to all diseases; its ability to crop under most trying conditions; its resistance to frost injury; its productiveness, and its superior quality to all other Early berries we have tested. It starts ripening a week before Premier and continues to give an abundance of Berries for nearly a month. The berries average large to very large, most of them having a double cap. It is shaped like the Premier and produces its berries near the ground like Premier.

MISSIONARY The leading berry of the south for several years. Popular because of its ability to make plants on light sandy soil as on loamy soils; its thriftiness and productiveness of medium to large berries, which are dark red and very firm, so as to carry to distant markets and because it is a favorite of the "cold pack" and "juice" men. It will possibly be replaced entirely by the Blakemore in a few years.

SEN. DUNLAP (Dr. Burrell). An old-time universal favorite of the Warfield type berry. Conceded to be the same as the Dr. Burrell. Makes abundance of thrifty plants even under adverse soil and climatic conditions. Very productive of medium-size berries of average quality.

DR. BURRELL Same as Senator Dunlap. For description see Senator Dunlap.

"PLANTS ARE COVERED TO PREVENT WINTER INJURY TO CROWNS"

Investigations over a period of years have proven that many strawberry plants are injured in the crown by sudden low temperatures in early winter and by extreme low temperatures during the winter. This injury is not severe enough to kill the plants but reflects directly in the growth and productiveness of the plants the following summer. Plants GROWN IN THIS IMMEDIATE SECTION HAVE SELDOM SHOWN SERIOUS INJURY OF THIS KIND, due to our mild winters and IS AN IMPORTANT REASON WHY YOU CAN SECURE THE BEST PLANTS AVAILABLE HERE AT PRINCESS ANNE. AS AN EXTRA PRECAUTION FOR THE BENEFIT OF OUR CUSTOMERS HOWEVER, WE ARE COVERING EACH YEAR SEVERAL HUNDRED THOUSAND PLANTS OF THE LEADING VARIETIES AS AN ADDED GUARANTEE OUR CUSTOMERS WILL GET ABSOLUTELY UNINJURED, THRIFTY PLANTS FOR THEIR PLANTINGS WHEN REQUESTED. PLANTS DUG AND DISTRIBUTED FROM OUR COVERED PLANT FIELDS HAVE GIVEN UNUSUAL RESULTS. WE ARE COMPELLED TO CHARGE A LITTLE EXTRA FOR THESE PLANTS, THIS ADDED COST HOWEVER IS VERY SMALL AND WE ASK THAT YOU SUBMIT YOUR LIST OF VARIETIES AND QUANTITIES FOR SPECIAL QUOTATIONS ON THIS TYPE STOCK. THE BOUNTIFUL RIDGE NURSERIES WILL ALWAYS LEAD IN PRODUCTION METHODS THAT WILL INSURE GREATER SUCCESS TO THOSE WHO PLANT THEIR STOCK.

COMPLETE PRICES FOR STRAWBERRY PLANTS ON PAGE 29

MID-SEASON VARIETIES

CATSKILL

ONE OF THE MOST SUCCESSFUL MID-SEASON BERRIES OF RECENT INTRODUCTION

The Catskill is a product of the New York Experiment Station, being a cross between Marshall and Premier. It has proved up under test for the past six years and is now recognized as one of the best mid-season berries in cultivation. The Foliage is healthy in this latitude. It is a good plant maker and has proved to be extremely productive. The berries are large as Big Joe and Chesapeake and of good quality although not rated quite up to Premier and Fairfax. We strongly recommend Catskill for this and more Northerly sections.

BIG JOE

ABERDEEN A comparatively new variety. The plants show unusual thriftiness, making abundance of new plants. The Aberdeen is unusually productive, equaling or surpassing the Premier. The berries will average larger than Premier, being somewhat pointed in shape, and most every berry is perfect in shape. Its ripening period extends from two to three weeks.

BIG JOE

OUR MOST POPULAR MID-SEASON BERRY

A Beautiful Berry - A Money-Maker

No other mid-season berry has stood the test of varied soil and climatic conditions to which the Big Joe has been subjected to for the past twenty years and come through with the fine record it has for general hardiness, productiveness and being a profitable berry to grow. It will withstand as much rough treatment as any variety we know and still come through. It is a very large, attractive, dark bright red berry that will sell on any market. It can always be depended on to make a good set of plants and come through with a crop, a combination which makes it one of the most popular and profitable berries to grow.

AROMA One of the best for its season, following closely on the Big Joe. The plant is very thrifty, and readily adapts itself wherever it is planted. The fruit is medium to late, dark bright red, the color carrying through the berry. It is firm and a good shipper. It is a good plant maker and very productive, the blossoms being very resistant to frost injury.

LATE VARIETIES

CHESAPEAKE

QUALITY - BEAUTY - PRODUCTIVE

A THREE POINT WINNER

GIVEN GOOD CARE NO OTHER LATE BERRY WILL EQUAL IT

It will not stand abuse, seeming to do best in dark, loamy soil and heavier soils where there is plenty of moisture. It will thrive on well tilled new land. Like the Premier, it is about frost-proof and bears abundantly, the plants having large, healthy foliage. The berries are large and attractive, being superior in quality. The berry is very firm, so you can ship it to distant markets.

WILLIAM BELT This variety is the standard of excellence for quality. Berries average large in size, being somewhat irregular in shape, having an attractive cap, and the berries themselves are a bright, glossy red, which makes them very handsome. On any market where quality and appearance predominate among the buyers the Wm. Belt will prove a good money-maker for the grower.

CULVER A product of the New York Experiment Station. We consider it the best of the late berries which they have released. It is a good plant maker; not so susceptible to leaf spot. The berries are very large, bright red color and excellent quality, and seemed quite firm here with us in our test block.

LUPTON

A WORTHY RIVAL OF CHESAPEAKE

A fancy late shipping berry similar to Chesapeake in size and appearances but does not have the quality the Chesapeake has. We recommend it where you cannot get satisfactory beds of plants of Chesapeake, because the Lupton will do equally well on most soils, making abundance of plants and being a vigorous grower, and you can always depend on a good crop of Lupton berries.

PEARL A very late variety recommended to replace Gandy which it resembles very closely in both fruit and plant. More dependable for a crop than Gandy. The berries are large, rich red in color. Brisk acid in flavor and carry well to markets. Proving a favorite late berry in many of the northern districts.

EVERBEARING VARIETIES

THE GIANT

MASTODON

STILL REIGNS AS KING OF ALL EVERBEARING STRAWBERRIES

Harvest a crop three months after planting the plants and continue to pick the berries 'till frost comes. A few thousand Mastodon plants planted on good soil and cared for means an independent income. They require good, fertile soil, and if given this and good cultivation they will delight you with a fine crop of large, beautiful luscious berries. Our stock of Mastodon plants are genuine and selected for productiveness.

This variety is supreme among all ever-bearing varieties even as the Premier is supreme among the early spring bearing varieties. It outyields some of our best June bearing sorts during their season and continues to bear throughout summer and fall berries of amazing size and superior quality, being very firm and attractive. For best results newly set plants should be debudded up to July 1st. They will then bear very successfully by hill culture methods as well as matted bed row system. Where hill culture is practiced, set the plants 15 inches apart in the row and have rows from 2 to 2½ feet apart. This produces strong, robust hills that produce very heavily.

GEM

A NEW AND OUTSTANDING EVERBEARER

The most promising of all everbearing varieties recently introduced. Coming from the Middle West, it has adapted itself to our conditions on the Eastern Shore very readily. We find it to be an excellent plant maker, very productive. Berries are large and are real beauties of excellent quality. This is the Mastodon's closest rival. We can recommend it for trial.

"THE STAMP OF QUALITY"

This seal on the label of your Strawberry plants indicates they are Bountiful Ridge Grown and is your guarantee of True-To-Name, Thrifty, Productive, Dependable plants. Bountiful Ridge Plants are grown with extreme care, dug carefully without exposure, properly cleaned and packed in fresh clean moss so as to carry to all planting sections in the best of condition and are FAMOUS FOR GROWTH AND PRODUCTIVENESS.

PRICES FOR ALL VARIETIES OF

STRAWBERRY PLANTS

ALL PLANTS GUARANTEED TO BE OF FIRST QUALITY, TRUE-TO-NAME AND FREE FROM ALL INJURIOUS DISEASES

Plant a field of Strawberries this Spring for a guaranteed income next Spring. **Write to us if you are interested in making a large planting for special quotation. Prepaid rates quoted to any place on request.** Submit quantity and variety, and we will give delivered price on your planting needs so that you may know the exact cost. Samples gladly submitted if interested in large quantities. All plants are field grown, all prices net, no discount for cash with order. **Prices are f.o.b. Princess Anne, Maryland**

Special prices quoted on 7000 plants or more. Get these prices before buying from any other source.

Prices given in 1000 to 5000 lots are per 1000 plants.

Early Varieties	25	50	100	300	500	1000	2000	3000	4000	5000
BLAKEMORE (New Type)	$ .25	$ .40	$ .60	$1.35	$1.90	$3.50	$3.40	$3.30	$3.15	$3.00
NANCY LEE	.30	.45	.65	1.50	2.25	4.00	3.95	3.90	3.80	3.75
DORSETT	.30	.45	.65	1.50	2.25	4.00	3.95	3.90	3.80	3.75
PREMIER	.30	.45	.70	1.65	2.50	4.25	4.20	4.15	4.05	4.00
HOWARD 17	.30	.45	.70	1.65	2.50	4.25	4.20	4.15	4.05	4.00
FAIRFAX	.35	.50	.80	1.90	2.60	4.50	4.45	4.40	4.30	4.25
MISSIONARY	.25	.40	.60	1.35	2.00	3.50	3.40	3.30	3.15	3.00
DR. BURRELL	.30	.40	.70	1.65	2.25	4.00	3.90	3.80	3.65	3.50
SENATOR DUNLAP	.30	.40	.70	1.65	2.25	4.00	3.90	3.80	3.65	3.50
PATHFINDER	.35	.55	.80	2.00	3.00	5.50	5.40	5.30	5.20	5.00
Mid-Season Varieties										
CATSKILL	.35	.50	.80	1.95	2.75	4.75	4.65	4.55	4.40	4.25
ABERDEEN	.30	.40	.70	1.65	2.25	4.00	3.90	3.80	3.65	3.50
BIG JOE	.30	.45	.65	1.50	2.25	4.00	3.95	3.90	3.80	3.75
AROMA	.30	.40	.65	1.50	2.25	4.00	3.95	3.90	3.80	3.75
Late Varieties										
CHESAPEAKE	.35	.50	.80	1.90	2.60	4.50	4.45	4.40	4.30	4.25
WM. BELT	.30	.45	.70	1.65	2.25	4.00	3.95	3.90	3.80	3.75
LUPTON	.30	.45	.70	1.65	2.25	4.00	3.95	3.90	3.80	3.75
CULVER	.30	.45	.70	1.65	2.25	4.00	3.95	3.90	3.80	3.75
PEARL	.30	.45	.70	1.65	2.30	4.25	4.20	4.15	4.05	4.00
Everbearing Varieties										
MASTODON	.40	.60	1.00	2.40	3.50	7.00	6.90	6.80	6.65	6.50
GEM	.40	.60	1.00	2.40	3.50	7.00	6.90	6.80	6.65	6.50

Parcel Post Rates	25 Plants	50 Plants	100 Plants	300 Plants	500 Plants	1000 Plants	
1st and 2nd zones, up to 150 miles	8c	9c	12c	$ .20	$ .26	$ .46	More
3rd zone, 150 to 300 miles	10c	12c	18c	.34	.46	.86	than
4th zone, 300 to 600 miles	12c	16c	28c	.60	.84	1.48	1000
5th zone, 600 to 1,000 miles	15c	21c	39c	.87	1.23	2.19	Ship
6th zone, 1,000 to 1,400 miles	18c	26c	50c	1.14	1.62	2.90	by
7th zone, 1,400 to 1,800 miles	22c	32c	62c	1.42	2.02	3.52	Express

If you wish your plants shipped by Parcel Post, please add enough for postage according to the above rates, otherwise they will be shipped by express or C.O.D. for the amount of postage.

SEYMOUR SMITH DE-LUX MODEL

"CLIPPER" HAND PRUNER

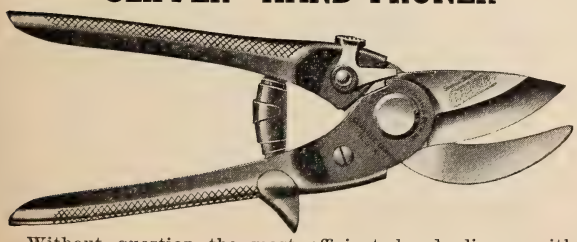

Without question the most efficient hand clipper with two way cutting blades we know of today. It is moderately priced, strongly built, easy cutting and just what every orchardist should use for thinning out those small branches and succors.

8 inch size Chrome finish.....$1.75 each

10c extra for postage

SEYMOUR SMITH

ORCHARD PRUNER

A moderate priced, double cutting, strongly constructed pruning shear that we have found to be very efficient. A practical easy cuttting and durable pruner for average work. Will make cuts up to 1¼ in.

24 Inch size.....$2.50 each

12c extra for postage

Kemp's Bountiful Sure Crop Yellow Dent Field Corn

BECOMING MORE AND MORE POPULAR AS IT IS PLANTED OVER A WIDER AREA. THE REAL VALUE OF THIS CORN IS IN ITS ABILITY TO GIVE YOU A CROP UNDER NORMAL TO ADVERSE CONDITIONS. IT IS TRULY THE FARMER'S FRIEND.

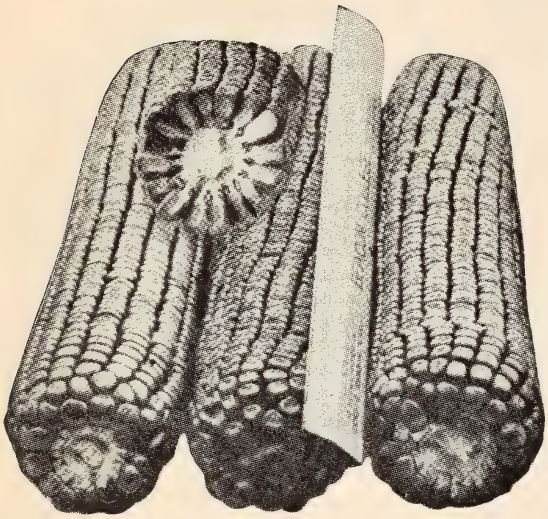

ORIGIN. Mr. Geo. W. Kemp, General Manager of our nursery, has been selecting to a type of corn after making a definite cross of Reids Yellow Dent and the Mammoth Yellow Dent. His efforts were rewarded with almost 100% reproduction to type, at the same time giving a medium-sized stalk that produces to a maximum under all conditions. The ears are produced from three to five feet from the ground on the stalk and under good growing conditions will run largely to two well-developed ears to the stalk. We have never given this corn much fertilization, trying to instill in it the habit of producing a maximum crop on just average soil, and this we have succeeded in doing. It can be termed as a 100-day corn and will do equally as well on practically all types of soil.

This corn came through practically a full crop this year and is the best corn we know of in the county and possibly in the state. The ears average long, with small to medium-sized cob and very deep grains.

We sell only the shelled corn for seed. All ears are carefully selected and the end grains shelled off before shipment to you. It is tested for germination, which insures you of good stands. Rest assured the corn is right, or the Bountiful Ridge Nurseries would not offer it to you.

Peck, 75c; Half Bushel, $1.25; 1 Bushel, $1.90; 3 Bu. $5.00. Prices F.O.B. Princess Anne, Md.

PEONIES

THIS FINE ASSORTMENT OF PEONIES AT EXTREMELY LOW PRICES
Now is Your Opportunity to Plant That Peony Bed of Choice Varieties

All varieties: 25c each; $2.00 for ten plants. All 3 to 5 eye divisions.

FESTIVIA MAXIMUM. Large full bloom, pure white, with an occasional carmine spot; strong grower. One of the best early white varieties.

FLORAL TREASURE. Large compact flower of delicate pink borne in great profusion on erect stems. One of the best peonies for home and commercial use. Mid-season.

FELIX CROUSSE. Large, compact, deep rose red, and fragrant. Strong grower; free bloomer. Considered the best one-color red in cultivation. Mid-season.

EDULUS SUPERBA. Large, bright pink with slight violet shading at the base of the petals. Fragrant, early, strong grower, very free-bloomer. The best early commercial pink.

EDUARD ANDRE. Crimson, Maroon color. Very attractive. Mid-season.

L'ECLATANTE. Velvety crimson. A color one never forgets. Truly a beautiful mid-season peony.

LOUIS VAN HOUTTE. Deep rose red. One of the good late red peonies. Fragrant.

MESSONIER. Brilliant, rich crimson. A rival for Felix Crousse. One of the best mid-season red peonies.

MONS. DUPONT. Creamy white and very fragrant. A beautiful and delicately colored peony.

PHILOMELE. Yellow, fading to cream. Very fragrant. One of the few good yellow peonies.

FESTIVIA MAXIMUM PEONY

DWARF CANNAS

All roots strong 2 and 3 eye divisions, 10c each; 90c for 10; $7.00 per 100.

YELLOW KING HUMBERT. A sport of King Humbert but with green foliage and golden-yellow flowers. Occasionally there will be plants with bronze foliage and scarlet flowers.

KING HUMBERT. Truly the King of Cannas. Its foliage, which is of large size and a deep bronze, is striking. Flowers are borne in great profusion and are a rich coppery scarlet.

KING MIDAS. Finest yellow canna to date. Large heads of pure golden yellow. Vigorous grower.

THE PRESIDENT. Has no competitor as a red canna. The color is a rich glowing scarlet, flowers often 7 inches across on strong, erect stems well above the foliage. Foliage rich green.

TREES HAVE BEAUTIFUL TRUNKS AND SPLENDID ROOTS

Patton, Pennsylvania
March 28, 1938
Gentlemen:

Shipment of trees arrived. We are mighty well pleased with them. They are fine—splendid roots—beautiful trunks—you will doubtless get some more orders in the fall. Send me some catalogs for my friends.

J. A. Murray

GOOD QUALITY, WELL ROOTED, VIGOROUS, AND RECEIVED IN GOOD CONDITION

Avon Lake, Ohio
May 10, 1938
Gentlemen:

This is to advise that we have received all trees ordered. We have finished planting and about 100% of them have started to grow. Wish to say that these trees were of very good quality, being well rooted, vigorous, and received in good condition.

The Schenck Orchard Company

Mr. A. T. Lynd showing growth of his young peach trees. Note well branched tops. Planted Spring of 1938; photographed August of 1938.

CUSTOMER APPRECIATES CARE AND PROMPTNESS IN ORDER PLACED

Palls, Virginia
December 2, 1937
Gentlemen:

I received the 50 peach trees in good condition. All trees have been planted and are looking fine. I wish to thank you for your care and promptness in making this shipment.

E. L. Martin

100% STAND IN 365 PEACH TREES

Webb, Arizona
February 16, 1937
Gentlemen:

Last winter I set out 365 peach trees I received from you and lost one peach tree which the ants killed, or I would not have lost one single tree. That is some record I claim. All of the trees made a fine growth.

Lewis Grizzle

WILL ALWAYS RECOMMEND BOUNTIFUL RIDGE NURSERIES

Inman, South Carolina
January 25, 1938
Gentlemen:

Mr. Ray Prince delivered the Elberta Peach Trees to me about December 15th. The trees are fine with good roots and a very good size and will, I am sure, make a rapid growth and prove satisfactory in every respect. I will assure you that I am well pleased with the way I have been treated and will always have nothing but praise for the fairness of your company.

I do deem it a pleasure to deal with a company that will not only do what it says it will do, but will go beyond that to make a satitfied customer.

T. F. Bird

Picking Strawberries from Bountiful Ridge Plants in Penna. Mr. H. E. Deeble, near Ringtown, reports 100% results. Good stand, splendid heavy beds and very heavy production. He wrote that he picked Fairfax so large that 9 berries filled a quart basket from the above field. Successful results are assured with Bountiful Ridge selected plants.

42 INCHES OF GROWTH FOUR MONTHS AFTER PLANTING. OHIO CUSTOMER WILL ALWAYS PLANT BOUNTIFUL RIDGE TREES IN THE FUTURE.

Pataskala, Ohio
August 24, 1938
Gentlemen:

The above is a picture of Bountiful Ridge trees planted on the farm of A. T. Lynd & Sons, Licking County, Ohio, spring of 1938, measuring 42 inches growth to date. We planted 2,000 Bountiful Ridge Trees in '37 and '38, and Bountiful Ridge trees for us from now on.

A. T. Lynd

GREAT SATISFACTION TO KNOW THAT OUR NURSERY DOES NOT SUBSTITUTE

Brownstown, Indiana
April 7, 1938
Gentlemen:

Sorry to learn you are out of Wilma and Salberta peach. It is a great satisfaction that your nursery does not go ahead and tag any variety which you have as though they were what I called for.

Emil V. Heller

(Note—It has always been the policy of the Bountiful Ridge Nurseries to never substitute without the permission of the customer.)

TREES FINE—WILL CONSULT US ON ANY FUTURE PLANTINGS

Williamsport, Maryland
November 16, 1937
Gentlemen:

Received peach trees yesterday and planted them today. Are very much pleased with them. If we plant any trees at any future time, will be sure to consult you.

Potomac Orchard Company

ORDERED TREES FROM NURSERIES IN SEVERAL STATES—BOUNTIFUL RIDGE TREES ARE THE BEST!

Southside, Tennessee
September 14, 1938
Gentlemen:

This past spring I order peach trees from you and set them out in March. Every tree grew and I have never had trees to make so much growth in one year. I have ordered trees from the leading nurseries in several states, but your trees are the best I have ever gotten for the money.

John. M. Matthews

BEST STOCK EVER PLANTED

Avon, Connecticutt
April 19, 1938
Gentlemen:

Nursery stock received all O.K. Apple trees are fine. Peach trees are the best I ever put in the ground. All trees I bought last year lived and looking fine.

Raymond Pattison

Garden Seed Department

Vegetable and Flower Seed - Season 1939

In response to many hundreds of inquiries received during the past several years we are including a seed department. We have given much time and consideration in the selection of listed varieties to give you absolutely the best strains available.

They are germ-tested and inoculated to insure success for you no matter where planted. They have proven their superiority in every part of the country and can be depended upon to produce full crops in the least number of days from planting.

The Bountiful Ridge Seeds listed in this catalog guarantee your garden the most accurately described, surest-to-mature vegetable and flower seeds which are obtainable in seed form.

Our prices are low for these quality seeds. They are sent POSTPAID to any part of the United States unless otherwise stated. Give Bountiful Ridge Seeds a trial when you plant this year; they are Best by Test.

Note: For prices on larger quantities than quoted, write us your needs. Quantity prices gladly quoted.

Market gardens please write for special price list—All seed post-paid up to 10 lbs.

You may add an extra package of any 5c seeds when you order five packets of assorted items, at no charge.

BUSH LIMA BEANS

Henderson's Bush Lima. Sometimes called Dwarf Carolina. Very early bush variety, of splendid quality and rich flavor. Very popular. **Pkt. 5c; ¼ lb. 15c; 1 lb. 35c.**

Burpee's Bush Lima, (Improved). Larger and heavier than the original. Highly productive and mature a week earlier than the original. **pkt. 5c; ¼ lb. 15c; 1 lb. 39c.**

WAX OR YELLOW POD BUSH BEANS

Improved Golden Wax. Small erect plant, rust proof, yellow, fine home garden variety. Productive. **Pkt. 5c; ¼ lb. 15c; 1 lb. 40c.**

Pencil Pod Black Wax. Absolutely stringless and very meaty. Best round podded wax bean. **Pkt. 5c; ¼ lb. 15c; 1 lb. 35c.**

Sure Crop Wax Beans. Known as Bountiful Wax. Desirable for shippers. Flat Golden Yellow pods. Very early, stringless.. **Pkt. 5c; ¼ lb. 15c; 1 lb. 30c.**

GREEN POD BUSH BEANS

Giant Stringless Greenpod. Fine for canning. Wonderful quality, very early. For home or market. **Pkt. 5c; ¼ lb. 15c; 1 lb. 35c.**

Bountiful. Important early variety. Long flat pod. Wonderful quality, prolific and absolutely stringless. **Pkt. 5c; ¼ lb. 12c; 1 lb. 35c.**

Burpee's Stringless Greenpod. Plant large, matures early, fine quality, very productive, stringless. **Pkt. 5c; ¼ lb. 15c; 1 lb. 40c.**

Tender Green. Dependable bearer, pods straight and meaty. Fine for market gardeners and canners. **Pkt. 5c; ¼ lb. 15c; 1 lb. 35c.**

POLE or RUNNING BEANS

King of the Garden. White lima. One of the best and most productive pole lima beans. Heavy producer, stands drought well. **Pkt. 5c; ¼ lb. 15c; 1 lb. 35c.**

Carolina or Sewee. Small early variety of lima similar to Henderson only more prolific and of longer bearing. Very fine. **Pkt. 5c; ¼ lb. 15c; 1 lb. 30c.**

Kentucky Wonder. Most prolific of all pole beans. Good for home markets or canning. Stringless and tender. **Pkt. 5c; ¼ lb. 10c; 1 lb. 30c.**

BEETS

Early Blood Turnip. Very hard to equal. Top shaped, early in maturity, deep blood red in color, very tender. **Pkt. 5c; ¼ lb. 30c; 1 lb. 90c.**

Crosby's Early Egyptian. Extra early, flat in shape, mottled, bright red color. One of the best and latest strains. **Pkt. 5c; ¼ lb. 30c; 1 lb. 90c.**

Detroit Dark Red. Best for truckers, shippers, or canning. Dark red color, free from strings, matures early. **Pkt. 5c; ¼ lb. 30c; 1 lb. 90c.**

MANGEL or STOCK BEET

Mammoth Long Red. Very productive. Yields from 30 to 50 tons per acre. Fine food for cows. **Pkt. 5c; ¼ lb. 20c; 1 lb. 50c.**

CABBAGE SEED

Copenhagen Market. Early round head cabbage, excellent quality, very early shipper, fine grained and tender. **Pkt. 5c; 1 oz. 25c.**

Early Jersey Wakefield. The most popular of all early cone shaped head varieties. Standard everywhere. Valuable for home gardens. **Pkt. 5c; 1 oz. 20c.**

Early Flat Dutch. Successful everywhere, fine for Southern states for its ability to resist heat. **Pkt. 5c; 1 oz. 20c.**

Late Flat Dutch. Produces large, solid weighty uniform heads. Best cropper obtainable. **Pkt. 5c; 1 oz. 20c.**

Danish Baldhead. Produces very solid, good quality, round head. Popular with market gardeners. Best for Northern latitudes. Fine for South. **Pkt. 5c; 1 oz. 20c.**

Marion Market. Yellows resistant strain, of Copenhagen Market. Earlier by ten days. Round head. Produces crop when others fail. **Pkt. 5c; 1 oz. 40c.**

CARROT SEED

Danvers Half Long. Extra fine strain, for home gardeners and shipping. Flesh orange-red, crisp and tender. **Pkt. 5c; 1 oz. 15c.**

Chantenay. Medium early, half long, red-orange color. Best for canning and table use. **Pkt. 5c; 1 oz. 15c.**

CUCUMBERS

Straight Eight. Very desirable shipping variety. Deep green color no stripe, even shape. Early. **Pkt. 5c; 1 oz. 15c; ¼ lb. 45c.**

Long Green Improved. Black Spine variety, deep green color, when ripe clear yellow. **Pkt. 5c; 1 oz. 13c; ¼ lb. 45c.**

Davis Perfect. Flesh very white. Most desirable variety for home and market. **Pkt. 5c; 1 oz. 15c; ¼ lb. 45c.**

Arlington White Spine. Standard White Spine type for years. Best in this type. **Pkt. 10c; 1 oz. 15c.**

Snow's Prolic Pickle. High quality, widely used, picking variety. **Pkt. 5c; 1 oz. 15c; ¼ lb. 45c.**

SWEET or Sugar CORN

Golden Bantam. Sweetest of all sweet corn. Hardy, productive. **Pkt. 5c; ¼ lb. 15c; 1 lb. 35c.**

Howling Mob. Very early and of fine flavor. Good bearer. **2 oz. pkt. 5c; ¼ lb. 15c; 1 lb. 35c.**

Country Gentleman. Prolific variety, especially good for canning, sweet and tender. **Pkt. 5c; ¼ lb. 15c; 1 lb. 35c.**

Stowells Evergreen. Best known late variety. Popular with market gardeners and canners. Large tender sweet ears. **Pkt. 5c; ¼ lb. 15c; 1 lb. 35c.**

Whipples Early Yellow. Earlier thanGolden Bantam. Prime favorite with market growers. Very fine. **Pkt. 5c; ¼ lb. 15c; 1 lb. 45c.**

CAULIFLOWER

Extra Early Dwarf Erfut. Fine earliest maturing known. **Pkt. 5c; 1 oz. 65c.**

Autumn Giant. Finest of all. Dense foliage, stiff heads, sow early. **Pkt. 5c; 1 oz. 45c.**

CELERY

Giant Pascal. Best large green celery. Very productive and profitable, best for Winter use. **Pkt. 5c; 1 oz. 25c.**

Golden Self Blanching. Best of this type, big hearted type, crisp tender. **Pkt. 5c; 1 oz. 40c.**

White Plume. Finest variety today for private garden. Blanching easily, soon ready for use. **Pkt. 5c; 1 oz. 25c.**

LETTUCE

Black Seeded Simpson. Standard leaf American variety. Large crisp leaves, grows quickly. **Pkt. 5c; 1 oz. 15c.**

Early Silesian. Most popular of curled varieties. Fast growing. **Pkt. 5c; 1 oz. 15c.**

Big Boston. Fine header, high reputation with all truckers. **Pkt. 5c; 1 oz. 20c.**

Iceberg. Early maturing green variety. Very solid. **Pkt. 5c; 1 oz. 15c.**

ONIONS

Yellow Globe Danvers. Best early yellow, crisp and mild. **Pkt. 5c; 1 oz. 25c.**

Yellow Prize Taker. Large producer, 15 days earlier than Southport. Good keeper. **Pkt. 5c; 1 oz. 25c.**

Southport Red Globe. Very desirable main crop. Globe shaped, smooth glossy. Heavy producer, fine shipper and keeper. **Pkt. 5c 1 oz. 30c.**

Silverskin. Best of all white Onions. Matures well, a good keeper and an all-round favorite. **Pkt. 5c; 1 oz. 30c.**

MUSKMELON or CANTALOUPE

Rocky Ford. Famous wherever raised. Heavily netted, thick green sweet flesh, even size, good shipper. **Pkt. 5c; 1 oz. 15c; ¼ lb. 35c.**

Fordhook. Thick orange flesh, small cavity, well ribbed, very appetizing flavor. **Pkt. 5c; 1 oz. 15c; ¼ lb. 35c.**

Hales Best. Very early, thick salmon flesh, oval shaped, remarkable flavor. **Pkt. 5c; 1 oz. 15c; ¼ lb. 35c.**

Hearts of Gold. Very fine variety, cavity small, deep salmon flesh, well netted. **Pkt. 5c; 1 oz. 15c; ¼ lb. 35c.**

Abbotts Favorite. New golden flesh. Excellent in every way. Plant for fine quality. **Pkt. 5c; 1 oz. 15c; ¼ lb. 35c.**

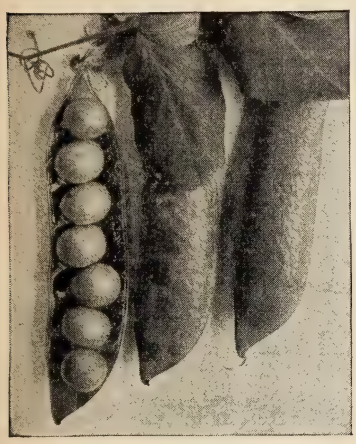

GARDEN PEAS

Early Alaskan. Earliest pea grown, hardy and prolific. Peas small, round and tender. **Pkt. 5c; 1 lb. 30c; 5 lbs. $1.25.**

Early Morning Star or First and Best. Very fine flavor, creamy, white seeded, extra early, highly recommended. **Pkt. 5c; 1 lb. 30c; 5 lbs. $1.25.**

Early Bird. Very popular wherever grown. Pods large and well filled. **Pkt. 5c; 1 lb. 30c; 5 lbs. $1.25.**

Gradus or Prosperity. Very large, tender quality, and prolific bearer. **Pkt. 5c; 1 lb. 30c; 5 lbs. $1.25.**

Telephone. Large, wrinkled, and creamy green color. Very popular as late variety. **Pkt. 5c; 1 lb. 30c; 5 lbs. $1.25.**

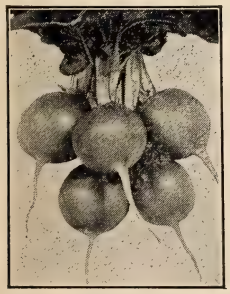

RADISHES

French Breakfast. Olive shaped half long radish, deep red shading to white at tip. **Pkt. 5c; ¼ lb. 30c.**

Early Scarlet Globe. Adapted for field or greenhouse. Very early, mild and tender. **Pkt. 5c; ¼ lb. 30c.**

Long Scarlet. Standard variety for home garden, roots long, crisp, and tender. **Pkt. 5c; ¼ lb. 30c.**

White Icicle. An early maturing long white radish of fine quality. **Pkt. 5c; ¼ lb. 30c.**

SPINACH

Blight resistant Savoy. Very resistant to mosaic disease, yellows, or blight. Fall planting only. **Pkt. 10c; ¼ lb. 20c.**

PEPPERS

Wonder Pepper. One of the largest red peppers. Flesh thick, mild, tender and sweet. **Pkt. 5c; 1 oz. 40c.**

Large Bell or Bull Nose. Deep green color when young, bright crimson when ripe. **Pkt. 5c; 1 oz. 30c.**

Long Red Cayenne. Colors bright crimson, very hot, long slender.

SQUASH

White Bush or Patty Pan. Color creamy white, most popular of early Squash. **Pkt. 5c; 1 oz. 15c.**

Golden Summer Crook Neck. Most used of all Summer squashes. Meat fine in texture and very tasty. **Pkt. 5c; 1 oz. 15c.**

Hubbard Improved. Very popular squash. Excellent keeper lasting all Winter. **Pkt. 5c; 1 oz. 15c.**

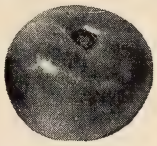

TOMATOES
(Certified seed only)

Improved Stone. Medium late, good main crop variety, fine for canning and shipping. **Pkt. 5c; 1 oz. 50c.**

Pritchard. (Certified) Outstanding market variety. Preferred by most growers for green pack. **Pkt. 5c; 1 oz. 50c.**

Greater Baltimore. Main crop or mid-season variety in the South. Earlier than the Stone, very firm and of good color. Vigorous and healthy. **Pkt. 5c; 1 oz. 55c.**

Brown Special. A new late variety of great merit for canning especially suited to the South. Fruit resembles Stone and Greater Baltimore but larger. Color dark red heavy structure, very solid. Best of recent introductions. **Pkt. 5c; 1 oz. 75c.**

Marglobe. Resistant to wilt. A superior red variety suitable for shipping and home gardens. Fine general purpose tomato. **Pkt. 5c; 1 oz. 55c.**

Market Champion. Ripens early, heavy yielder, good market and canning variety. **Pkt. 5c; 1 oz. 55c.**

Write us for quotations if interested in larger quantity for field planting.

TURNIPS

Early Flat Red or Purple Top. Very early, white flesh, tender and mild in flavor. **Pkt. 5c; ¼ lb. 20c.**

Early Flat White Dutch. Top small and strap leaf. Roots or bulbs are all white, flesh tender and tasty. **Pkt. 5c; ¼ lb. 20c.**

Large Red or Purple Top White Globe. Large size, attractive in appearance. Most popular and largely used of all white varieties. **Pkt. 5c; ¼ lb. 20c.**

Amber Globe. Finest of all yellow Turnips. Flesh is light yellow, fine texture. **Pkt. 5c; ¼ lb. 20c.**

Rutabaga. Improved purple top strain, heavy cropper, flesh yellow with purple crown. Grown by market gardeners. **Pkt. 5c; ¼ lb. 20c.**

Seven Top (For Greens). Used entirely for greens of salad, may be left to stand in the ground all Winter. Much in demand in Spring. **Pkt. 5c; ¼ lb. 20c.**

Shogoin. Fine for turnips and greens. Abundant producer. Fast grower. **Pkt. 5c; 1 oz. 10c; ¼ lb. 20c.**

WATERMELONS

Florida Favorite. Vigorous productive vines, producing long fruit. Flesh sweet, deep red in color and of excellent quality. **Pkt. 5c; ¼ lb. 25c; 1 lb. 75c.**

Georgia Rattlesnake. An old Southern Standby. Excellent shipper, ready seller, long bright yellowish-green melon good size, with bright scarlet flesh. **Pkt. 5c; ¼ lb. 25c; 1 lb. 75c.**

Kleckley Sweets. Most popular of all melons. Fruit oblong. Rind thin very dark green. Ripens early. Flesh scarlet, sugary and crisp. **Pkt. 5c; ¼ lb. 25c; 1 lb. 75c.**

Stone Mountain. Largest melon in cultivation, early for its large size, almost round, with dark green rind. Solid scarlet flesh, few seed. Sweet, tender and juicy. Most popular melon on the market today. **Pkt. 5c; ¼ lb. 35c; 1 lb. $1.00.**

Tom Watson. Oblong dark green melon, finely marked, flesh deep red, fine flavor no core. Most popular shipping variety on the market today. **Pkt. 5c; ¼ lb. 25c; 1 lb. 80c.**

Write us for quotations if interested in larger quantity for field planting.

EGG PLANT

Black Beauty. Earliest maturing variety. Size large, color black, and does not change. Popular variety for market gardening. **Pkt. 5c; 1 oz. 40c.**

Large Round Purple. Productive and vigorous, fruit often reaching weight of 10-12 lbs. Color deep purple, almost black. Very popular. **Pkt. 5c; 1 oz. 40c.**

KALE

Spring or Smooth Leaf Kale. Much planted for table greens, also feeding crop for hogs and cattle. **1 oz. 5c; ½ lb. 25c; 1 lb. 45c.**

Dwarf Curled Scotch or Norfolk. Great favorite for garnishing. Foliage dark green, very finely curled and excellent variety. **Pkt. 5c; ¼ lb. 30c; 1 lb. 60c.**

VEGETABLE SEED LIST

BIG 5 Cent Pkts.

BROCCOLI (Early Italian)
COLLARDS (Georgia or Creole)
MUSTARD (Giant Southern Curled)
MUSTARD SPINACH
PARSLEY (Double Curled)
Parsnips (Hollow Crown)
Pop Corn (Golden Queen)
POP CORN (White Rice)
Pumpkin (Big Tom-Field)
PUMPKIN (Large Cheese-Pie)
OKRA (Long White Velvet)
RAPE SEED (Dwarf Essex)

Flower Seed Department

In offering our patrons the following flower seeds we were guided in our selections by memories of the beautiful flowers we have known for years. They are found in all the old gardens and flower yards wherever flowers are grown.

Our listings include the finest selected strains of all varieties which have been developed in recent years for flower lovers and in order to acquaint you with these new strains, we have listed "Special Offers" of the best known varieties. For lack of space we only list the most popular varieties and ask you to write us about any special flowers which you may wish to plant.

Your flower garden will be a success and a thing of beauty when planted with "Bountiful Ridge Seeds", Best by Test.

The following list of seeds are sent POSTPAID to any part of the United States or Canada.

Use order blank in back of catalog to list varieties or collections when ordering.

***Annual**
****Perennial**
*****Biennial**

■ 10c Packets ■

***Argeratum, Mixed.**
***ASTER, Crego Giant, Mixed.**
***ASTER, Crego Branching, Mixed.**
***Aster, Single Chinensis, Mixed.**
***Aster, Needle, Mixed.**
***Aster, Giant Calif. Sunshine, New.**
***BABY'S BREATH, White.**
****Baby's Breath, White.**
***BALSAM, Rose Flowered.**
***Balsam, Corenella Flowered.**
***BACHELOR'S BUTTON, Double.**
***Bachelor's Button, Imp. Mixed.**
***Bachelor's Button, Candissamum.**
***BLACK EYED SUSAN, Mixed.**
***BLUE LACE FLOWER, Bedding.**
*****CANTERBURY BELLS, Single Mixed.**

NON-WARRANTY
We give no warranty express or implied as to description, purity, productiveness or any other matter of seeds we sell and will not be responsible in any way for the crop.

***Canterbury Bells, Pyramidal.**
***CANDYTUFT, Fine Mixed.**
***Candytuft, Hyacinth Flowd.**
***CARDINAL CLIMBER.**
***CASTOR BEANS.**
***COXCOMB, Dwarf Mixed.**
***Coxcomb, Tall Giant.**
*****CHRYSANTHEMUM, Single Mixed.**
***Chrysanthemum, Double Mixed.**
***CATHEDRAL BELLS.**
***COSMOS, Extra Early Double.**
***Cosmos, Extra Early Mammoth.**
****COLUMBINE, Single Mixed.**
***CYPRUS VINE.**
***CALLIOPSIS, Golden Dwarf.**
***Calliopsis, Mixed Tall.**
***CALIFORNIA POPPIES, Sunst. Mixed.**
***DELPHINIUM, Hybrid Mixed.**
***Delphinium, Chinensis Mixed.**
****ENGLISH DAISY, Giant Double.**

Special Collection Offer
Six Queen of the Market Asters
Dark blue, light blue, crimson, shell-pink, deep rose, and white. One pkt. each of the six colors **(value 60c) for 45c.**

*****FOXGLOVE, Giant Hybrids.**
****EVENING PRIMROSE, Yellow.**
***FORGET-ME-NOT, Chinese Mixed.**
***GODETIA, Dwarf Azalea Flowd.**
***GAILLARDIA, Single Mixed.**
***Gaillardia, Double Mixed.**
***Gaillardia, Bronze Red.**
***HELIOTROPE, Choice Mixed.**
****HIBISCUS, Giant Mixed.**

*****HOLLYHOCKS, Single Mixed.**
***Hollyhocks, Double Mixed.**

Special Collection Offer
(Six Giant Crego Asters)
Each collection contains Azure-blue, crimson, shell-pink, deep rose, violet, and white.
One pkt. each of the six separate colors **(value 60c) for 50c.** Two pkts. each of the six separate colors **(value $1.20) for 85c.**

***KOCHIA, (FIRE BUSH).**
***LARKSPUR, Imp. Finest Mixed.**
***Larkspur, Dwarf Dble. Mixed.**
***LOBELIA, Crystal Palace Compacta.**
***LOVE-IN-MIST.**
***MARIGOLDS, Tall Double.**
***Marigold, Mixed Double.**
***Marigold, Pastel Mixture.**

Special Collection Offer
Five Very Showy Giant Ruffled Petunias
Copper Red, Evening Star (white, yellow throat), Mauve Queen, Robin Hood, (red, black center), and Ruffled Pink. One pkt. each **(value $1.75) for $1.00.**

Special Collection Offer
Six stately Double Flowering Hollyhocks.
Crimson, Salmon-pink, Rose, Scarlet, White, and Yellow. One pkt. each **(value 60c) for 40c.**

***Marigold, French Mixed.**
***MIGNONETTE, Giant Flowered.**
***MORNING GLORY, Jap Mixed.**
***MOONFLOWER, Fragrant.**
***MOURNING BRIDE, Mixed.**
***MIXED ANNUAL FLOWERS, BEDDING.**
***MIXED ANNUAL FLOWERS, Cutting.**
***NASTURTIUMS, Golden Gleam.**
***Nasturtium, Tall Single Mixed.**
***Nasturtium, Dwarf Single Mixed.**
***Nasturtium, Genl. Mixture.**

Special Collection Offer
Six Magnificent Tall Double Larkspurs.
A wonderful collection containing Dark Blue Spire, Sky-Blue, Carmine, Orchid, Exquisite Pink and White Spire. One pkt. each **(value 75c) for 50c.**

***POPPY, Oriental.**
***Poppy, Iceland, New.**
***Poppy, California.**
*****POPPY, Shurley Mixed.**
***Pansy, Fine Bedding Mixed.**
***PANSY, Giant Trimardeau Mixed.**
***PERENNIAL SWEET PEAS, Mixed.**

Giant Asters

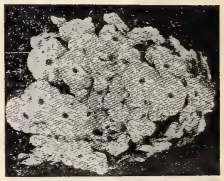
Gleam Nasturtiums

Double Hollyhocks

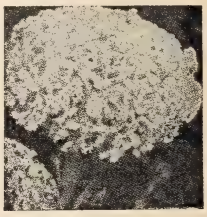
Afri Marigold

■ 10c Packets ■

*PETUNIAS, Mixed.
*PHLOX, Giant Mixed.
*Phlox, Dwarf Mixed.
*PORTULACCA, Single Mixed.
*Portulacca, Double Mixed.
*PAINTED TONGUE, Mixed.
*PERIWINKLE, Mixed.
*SCARLET SAGE.
*STOCKS, Large Mixed.
*Stocks, Beauty of Nice.

Special Collection Offer

Six Double Large-Flowering Dwarf Ten Weeks Stocks

Every gardener should include this colorful collection in his garden this year. It contains the six fine colors. Light Blue, Bright Pink, Purple, Blood-Red, Pure White, and Canary-Yellow. One pkt. each **(value 60c) for 45c.**

*SUNFLOWER, Field Culture.
*Sunflower, Double Flowering.
*SNAPDRAGON, Magus Mixed.
*Snapdragon, Semi-dwarf Mixed.
*Snapdragon, Rust Proof.
*Snapdragon, Tall Mixed.
*STRAW FLOWER, Mixed.
*SNOW-ON-THE-MOUNTAIN, MIXED.
*SWEET ALYSSUM, White.

Special Collection Offer

Six Popular Large-Flowered Half-Dwarf Snapdragons.

Climax, Empress, Golden Monarch, Laura, Mauve Beauty, and Purity. One pkt. each **(value $1.00) for 65c.**

*Sweet Alyssum, Creamy Yellow.
*Sweet Alyssum, Lavender.
*SWEET SULTAN, Mixed.
*SWEET WILLIAM, Single Mixed.
*SWEET WILLIAM, Double Mixed.
*TUFTED PANSY, MIXED.
*VERBENA, Choice Mixed.
*Verbena, Hybrids, rose to red.
**WALLFLOWER, Single Mixed.

Special Collection Offer

SIX COLORFUL DWARF ANNUAL PHLOX

Cinnabar (red), Fireball, Isabellina (primrose), Pink, Sky-Blue with White Eye, and Snowball. **One pkt. each (value 90c) for 60c.**

*SWEET PEAS, Early Spencer Mixed.
*Sweet Peas, Late Spencer Mixed.
*ZINNIAS, Hybrid Double Mixed.
*Zinnia, Giant Dahlia Mixed.
*Zinnia, Giant Mammoth Mixed.
*Zinnia, Dwarf Finest Mixed.
*Zinnia, Imp Pom Pom Mixed.

Special Collection Offer

Six Superb Giant Mammoth Zinnias

One Pkt. each (value 60c) for 35c.

Special Collection Offer

Four Gorgeous Annual Poppies

American Legion, Fordhook Fairy, Fordhook Hybrids and Wild Rose. **One Pkt. each (value 40c) for 25c.**

■ 15c Packets ■

*ASTERS, Sunshine Mixture.
*COREOPSIS, Double Mixed.
*COSMOS, New Orange Color.
*DELPHINIUM, Choice Mixed.
*HELIOTROPE, Giant Hybrids Mixed.
*MARIGOLD, Harmony Mixed.
*Marigold, Yellow Supreme.
*MOON FLOWER, Heavenly Blue.
*NASTURTIUM, Double Sun Gleam.
*Nasturtium, Double Supreme.
*VERBENA, Giant Mixed.
*SWEET PEAS, Choice Mixed.

Special Collection Offer

BURPEE'S EIGHT GIANT RUFFLED SWEET PEAS

These collections contain all the named Ruffled Sweet Peas introduced to date. **One Pkt. each (enough seed for 25 ft. of row) (value $1.45) for $1.00.**

Special Collection Offer

Four Large Tall African Double Marigolds

Guinea Gold (Orange-gold), Lemon Ball, Orange Ball, Yellow Supreme. One pkt. each **(value 55c) for 35c.**

■ 25c Packets ■

*PETUNIAS, Fringed Double Mixed.
*Petunias, Yellow Dainty Lady.
**Petunias, Nana Comp Mixture.
*Petunias, Balcony Mixture.
*PANSIES, Giant Trimardeau.
*SWEET PEAS, Giant Ruffled.

Special Collection Offer

EIGHT MAGNIFICENT GIANTS OF CALIFORNIA ZINNIAS

This collection will be found ideal for a colorful garden. **One Pkt. each (value $1.20) for 95c.**

■ 50c Packets ■

*PANSIES, Triumph Giant Mixed.
*Pansies, Engels Giant Mixed.

Special Collection Offer

SIX GIANT PANSIES

Golden Queen (golden yellow), Hortense Rose, Imperial Blue, Lord Baltimore, (yellow, blotched black), President Carnot (purple, edged white) and Victoria (wine-red). **One Pkt. each (value 75c) for 50c.**

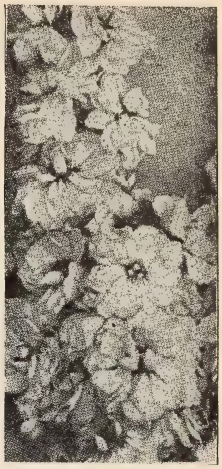

Giant Stocks

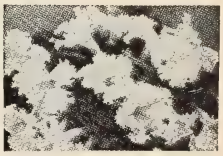

Dainty Lady Petunias

Double Larkspur

Giant Pansy

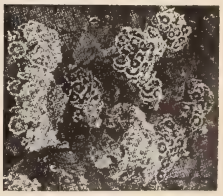

Sweet Williams

LATE ORDER GIVES VERMONT CUSTOMER SATISFACTION

West Topsham, Vermont
May 1, 1938
Gentlemen:
My late order of trees received in good condition. Many thanks for the good indeed specimens.

T. K. Foster

VERY MUCH PLEASED WITH TREES AND SEEDS

New Brunswick, New Jersey
March 26, 1938
Gentlemen:
All the trees and seeds arrived in good order. We are very much pleased with them.

Percy T. Baird

ORNAMENTAL DEPARTMENT

FLOWERING SHRUBS

THE BEST OFFERED AT EXTREMELY LOW PRICES

BUYS YOU MAY NEVER BE ABLE TO DUPLICATE

ALL SHRUBS ARE WELL BRANCHED 2 YR. FIELD GROWN STOCK, BLOOMING SIZE

In many cases it would be better to plant Shrubs in groups of several to one side of the lawn instead of following the method of planting one in a certain place and spoiling the effect of the open lawn. In most cases, three, six, eight or twelve of one variety should be used in a particular grouping. Several such groupings make an excellent border of foundation planting.

ALTHEA (Rose of Sharon). Double assorted colors; red, white, lavender and blue. **2 to 3 feet, 25c each; $2.00-10.**

BUTTERFLY BUSH (Ill de France). Blooms profusely; dark purplish blue color, long tapering panicles. **No. 1 plants, 2-year, 18 to 24 inch, 30c each.**

BEAUTYBUSH. General resemblance to both Weigela and Honeysuckle, beautiful trumpet-shaped flowers. Pale pink with orange veins in the throat. **18 to 24 inch, 45c each; 5 for $2.00.**

INDIAN CURRANT. Valuable for planting in shady places; foliage is very persistent. The fruit is purplish-red. **18 to 24 inch, 25c each; $2.00 for 10; 2 to 3 ft., 35c each; $3.00 for 10.**

SNOWBERRY. An upright, low-growing shrub with pink flowers. Showy white berries in fall. **2 to 3 ft., 40c each; $3.50 for 10.**

CREPE MYRTLE. Blooms throughout the summer great clusters of delicately fringed flowers. Perfectly hardy as far north as New Jersey. We have pink and red. **18 to 24 inch, 50c each; $4.50 for 10.**

DUETZIA (Pride of Rochester). Produces white flowers tinged with rose; vigorous grower, profuse bloomer, earliest to bloom. **18 to 24 inch, 25c each; $2.00 for 10; 2 to 3 ft., 30c each; $2.50-10.**

DUETZIA LEMOINE. Dwarf habit of growing. Literally covered with snow-white flowers. **18 to 24 inch, 40c each; $3.50 for 10.**

FORTUNE'S GOLDEN BELL (Forsythian Fortunei). Flowers bright yellow and appear before the leaves very early in the spring. **2 to 3 feet bushes, 30c each; $2.50 for 10.**

FORSYTHIA (Intermedia). Blooms early, frequently covered with golden flowers while the ground is still covered with snow. Not as tall as Fortunei. **2 to 3 foot plants, 30c each; $2.50 for 10.**

FORSYTHIA (Viridissima). Same habits as the Fortunei. Flowers deeper yellow and somewhat twisted. **2 to 3 foot plants, 30c each; $2.50 for 10.**

FLOWERING ALMOND, DOUBLE PINK (P. jap. flore pleno rosea). A beautiful tree; covered in May with rose-colored blossoms like small roses; hardy. **18 to 24 inch, 40c each; $3.50 for 10.**

HONEYSUCKLE, PINK TARTARIAN (L. Tartarica rosea). Pink flowers that make a lovely contrast with the foliage. **Fine 2 to 3 foot bushes, 30c each; $2.50 for 10.**

HONEYSUCKLE, RED TARTARIAN (L. T. var. rubra). Blooms early in the spring; flowers a beautiful red. **Fine 2 to 3 foot plants, 30c each; $2.50 for 10.**

EUROPEAN CRANBERRY BUSH. Handsome, green foliage; large bunches of crimson berries throughout winter. The flowers are pure white. **2 to 3 ft., 40c each.**

EVERBLOOMING BUTTERFLY BUSH

JAPAN QUINCE, SCARLET (C. Japonica, also Pyrus Japonica). Flowers a bright scarlet crimson, borne in great profusion in early spring; foliage bright glossy green. **18 to 24 inch, 40c each; $3.50 for 10.**

HYDRANGEA ARBORESCENS STERILIS (Hills of Snow). Handsome foliage and snow white, ball-shaped clusters of flowers. Blooms the greater part of summer. **18 to 24 inch, 35c each; $3.25 for 10.**

HYDRANGEA (Paniculata Grandiflora).-A shrub; flowers borne in huge panicles; light pink; changing to brown later in the fall; blooms in August and September. **18 to 24 inch, 40c each; $3.25 for 10.**

HYDRANGEA P. G. (Tree Form). Same as above except trained to single stem with well-formed top. Continues to grow like a tree, drooping towards ground when in bloom. **3 to 4 foot stems, well topped, $1.00 each; 4 to 5 ft., $1.50 each.**

HYDRANGEA OTAKSA. Flowers generally blue, with a few exceptions, when they are a delicate pink. A Japanese variety. **2-year, No. 1 plants, 75c each; $6.50 for 10.**

LILAC, WHITE (S. Vulgaris Alba). Too well known to need description; its flowers are white and fragrant. **Fine 18 to 24 inch, 40c each; $3.50 for 10.**

LILAC, PURPLE (S. Vulgaris). The well-known purple variety; always a standard sort. **Fine 2 to 3 feet, 40c each; $3.50 for 10.**

LILAC, (Persian). A favorite among the purple lilac having a rich color and unusually fragrant. **18 to 24 inch, 50c each; $4.00 for 10.**

LILAC, LUDWIG SPAETH. Single, very rich dark purplish red. **18 to 24 inch, 50c each; $4.50 for 10.**

LILAC, PRESIDENT GREVY. Double, bright blue. **18 to 24 inch, 50c each; $4.50 for 10.**

SNOWBALL COMMON. The old-fashioned Snowball; pure white flowers are produced in May and June. **Fine 2 to 3 feet, 45c each; $4.00 for 10.**

JAPANESE SNOWBALL. Pure white blossoms, with heavy dark leaves; shows up remarkably well, when planted as a specimen or in a shrub group. **18 to 24 inch, 50c each; $4.50 for 10.**

PINK KOREAN SNOWBALL. Blooms profusely in early spring; flowers are pink in color and heavily laden with spicy fragrance. **12 to 18 inch strong plants, 80c each; $7.50 for 10.**

OAK LEAF HYDRANGEA. One of the best of the newer types of hydrangeas. Upright to drooping in growth, attractive foliage. Blossoms are compact, large pinnacles similar to hydrangea P. G. coming early in the season and remaining on plant until September. Flowers changing in color from white to pink. A beautiful plant that you will enjoy. **2 to 3 ft. plants, 60c each; 10 for $5.00.**

SPIREA ANTHONY WATERER. Very popular low-growing bush, blooms all summer. Flower deep rose color. **35c each; $3.00 for 10.**

SPIREA VAN HOUTTE (S. Van Houttei). This is the most popular of all the Spireas. Its gracefully arching branches heaped as they are with the white blossoms in spring and its thriftiness under the most trying conditions are the reasons for its popularity. **18 to 24 inch, 20c each; $1.50 for 10; $10.00 for 100; $50.00 for 1000; 2 to 3 feet, 30c each; $2.50 for 10.**

SWEET SCENTED SHRUB or CALYCANTHUS. Desirable shrub. Wood is scented, the foliage rich, and flowers of a rare chocolate color, having a peculiar delightful odor. The old fashioned shrub brush that used to be in every yard. **2 to 3 feet, 40c each; $3.50 for 10.**

PHILADELPHUS, Grandiflora (Mock Orange). Large spreading bush, graceful drooping branches; flowers slightly fragrant. **2 to 3 feet, 30c each; $2.50 for 10.**

PHILADELPHUS, Virginalis (New). Finest of the new Mock Oranges. Very large, white, fragrant flowers, blooms throughout the summer. **2 to 3 feet, 40c each; $3.50 for 10.**

PHILADELPHUS, Coronarius (Mock Orange). Pure white, very fragrant flowers; one of the first to bloom. **2 to 3 feet, 30c each; $2.50 for 10.**

TAMARIX AFRICANA. Upright habit, with airy, slender leaves and a profusion of dainty, soft pink flowers in May. **1½ to 2 feet, 30c each; $2.50 for 10.**

WEIGELA EVA RATHKE. Flowers a brilliant crimson; a beautiful clear, distinct shade. **18 to 24 inch, bush, 40c each; $3.00 for 10.**

WEIGELA ROSEA. An elegant variety with fine rose-colored flowers appearing in June. **18 to 24 inch, 35c each; $3.00 for 10.**

COMMON SNOWBALL

ORNAMENTAL HEDGES

REAL BEAUTY AND DISTINCTION AT LOW COST

JAPANESE BARBERRY HEDGE

THIS IS WHAT YOU CAN HAVE BY PLANTING JUDICIOUSLY OF THE HEDGE PLANTS WE OFFER YOU HERE.

THERE IS A PLANT FOR EVERY PURPOSE—SELECT THEM AND PLANT AT THESE LOW PRICES

NEW RED LEAF BARBERRY. Similar to Barberry Thunbergi but the foliage of this new variety is of a rich, lustrous bronzy red. Becomes more brilliant throughout the summer. **6 to 9 in. seedlings, 10 for $1.00; 100 for $8.00; 12 to 15 in. transplants, 10 for $2.25; 100 for $20.00; 15 to 18 in. transplants, 10 for $2.75; 100 for $25.00.**

JAPANESE BARBERRY. A pretty dwarf species. Handsome foliage of bright green leaves which turn to the most brilliant shades of coppery red and orange in autumn and which remain on until late Fall. Lined with small scarlet berries which hang on until well into winter. **9 to 12 in. seedlings, 10 for 50c; 100 for $3.50; 1000 for $30.00; 12 to 15 in. transplants, 10 for $1.25; 100 for $12.00; 1000 for $100.00; 18 to 24 in. transplants, 10 for $2.50; 100 for $20.00; 1000 for $180.00.**

AMOOR RIVER PRIVET NORTH. A valuable ornamental shrub for hedges and borders; very hardy; foliage glossy green, and holds its color almost the entire year; will stand shearing to any extent. Well branched. **12 to 18 in., 10 for 50c; 100 for $4.00; 1000 for $35.00; 18 to 24 in., 10 for 75c; 100 for $6.00; 1000 for $50.00.**

CALIFORNIA PRIVET. California Privet will give you living fences for less than you can build them of wire. Can be sheared into any shape or size. **12 to 18 inches, 40c per 10; $3.00 per 100; $25.00 per 1000; 18 to 24 inches, 60c per 10; $4.00 per 100; $35.00 per 1000.**

FINE SPECIMENS—BETTER THAN WOULD HAVE SELECTED MYSELF

Fredericksburg, Virginia
February 15, 1938

Gentlemen:

The trees arrived yesterday and they certainly appear to be nice specimens. I am satisfied you picked me out better trees than I could have, had I been present picking them out.

W. W. Butnzer

Japanese Flowering Cherry

JAPANESE WEEPING CHERRY

THE BEAUTY TREE OF AMERICA TODAY

Our Flowering Cherry Are Well Branched Blooming Size Trees

KANZAN. Large, double, pink blossoms borne in profusion. Tree vigorous and upright in growth. One of the best of the pinks. **2-year 6-foot trees, $2.00 each.**

AMANAGAWA. Large double blossom, not so intense pink as Kanzan; forms a beautiful tree and should be in your collection. **2-year, 6-foot trees, $2.00 each.**

MT. FUGI. Without a doubt the very best white flowering cherry. We have never seen such clusters of snow-white double blossoms as this tree bears in the spring. Tree upright in growth, but droops naturally when in bloom. **Large 2-year, 6-foot trees, $2.00 each.**

NADEN. Large pale pink flowers, being very double. Tree upright and spreading; presents a most beautiful sight when in bloom. **2-year, 6-foot trees, $2.00 each.**

KOFUGEN. One of the most profuse blooming flowering cherry. Flowers are very large and very double, sometimes being almost pure red. Tree vigorous, spreading. Should be in every planting if you wish real beauty. **2-year, 6-foot trees, $2.25 each.**

SUBHIRTELLA. Weeping double flowering cherry. Its graceful habits of growth and profusion of large double delicately colored pink blossoms in early spring make it a favorite among the weeping cherries. **5 to 6 ft., stems, 2-year grafted heads, $2.75 each.**

Other Desirable Flowering and Ornamental Trees and Shrubs

JAPANESE BLOOD LEAF MAPLE. We offer this rare and beautiful tree in grafted stock. A good dwarf tree with rich purplish red leaves. All plants are selected to type. **18 to 24 inch, $1.50 each; $12.50 for 10.**

PRUNUS PISSARDI (Purple-Leaved). Leaves when young are a lustrous crimson, changing to dark purple, and retain this beautiful tint until they drop late in the autumn; no other purple-leaved tree retains its color like this. Flowers small, white, single, covering the tree. **5 to 6 feet, 75c each; $6.00 for 10.**

BECHTEL'S DOUBLE FLOWERING CRAB (P. Augustifolia). One of the most beautiful of the flowering crabs; tree medium size, covered in early spring with large, double, fragrant flowers of a delicate pink color. **3 to 4 feet, 75c each; $7.00 for 10; 2 to 3 feet, 60c each; $5.50 for 10.**

JUDAS TREE or RED BUD (C. Canadensis). A medium sized tree with large, irregular head and perfect heart-shaped leaves. The profusion of delicate reddish-pink blossoms with which it is covered in early spring before the foliage appears make it one of the finest ornamental trees. **3 to 4 ft., 50c each; $4.50 for 10.**

DOGWOOD, WHITE FLOWERING (Cornus Florida). Large white flowers appear in the spring before the leaves. Scarlet fruits are borne in the autumn and the leaves turn to a deep red. **3 to 4 ft., 75c each; $6.00 for 10; 4 to 5 ft., $1.00 each; $9.00 for 10.**

DOGWOOD (Pink Flowering). A colored form of the ntive species Dogwood. Same habits of growth period of bloom and general behavior; bright, deep rose-colored blossoms. **Nice 2 to 3 feet trees, $1.50 each; $12.50 for 10; 3 to 4 feet, $2.00 each; $18.50 for 10.**

MAGNOLIA SOULANGEANA. One of the best known of the decidious Magnolias. Perfectly hardy and a very beautiful plant when in bloom. Blossoms are large purplish-pink, and white and usually appear on the plant just before the leaves come out. Should be transplanted in Early Spring for best results. **2-3 ft. Plants, $2.00 each; 18 to 24 inch, $1.50 each.**

Weeping Ornamental Trees

TEA'S WEEPING MULBERRY (Morus Tartarica Pendula). A graceful hardy tree, forming a umbrella-shaped head, with willowly branches drooping to the ground; foliage small, lobed, and fresh, glossy green. **First-class 2-year heads, 5 to 6 foot stems, $2.00 each; $17.50 for 10.**

WEEPING WILLOW, BABYLONIAN (S. Babylonica). The well-known common weeping willow; makes a large tree covered with drooping branches. **6 to 8 ft., $1.00 each; $9.00 for 10.**

CUT LEAF WEEPING BIRCH. One of the most beatiful weeping trees now offered. Pyramidal in growth habit. Dark green leaves and shiny white bark. **6 to 8 foot trees, $1.75 each; $16.00 for 10; 5 to 6 ft., $1.50 each; $14.00 for 10.**

PLEASE NOTE

We have many additional varieties of Evergreens, Shade Trees and Flowering Shrubs in larger and specimen sizes, which are not listed in this catalog. We will be very glad to quote prices, if you will submit variety and grade of stock wanted.

FINEST YOUNG TREES HE EVER SAW

Columbia, South Carolina
January 25, 1938

Gentlemen:

I ordered 100 peach trees from you last year and want to let you know how they are doing. You sent me 102 trees and 101 are living. I think they are the finest young trees I have ever seen.

J. L. Knox

TREES MAKE GOOD GROWTH DESPITE ABNORMALLY DRY WEATHER

Shippensburg, Pennsylvania
October 8, 1938

Gentlemen:

We are glad to be able to tell you that, despite abnormally dry weather in this particular locality, the trees made very good growth and only a few of them failed to grow. We felt you would be interested to know these results.

Frank Gates & Son

SHADE TREES

We give special prices for street and park planting using twenty trees or more. Write to us, giving quantities and grades desired.

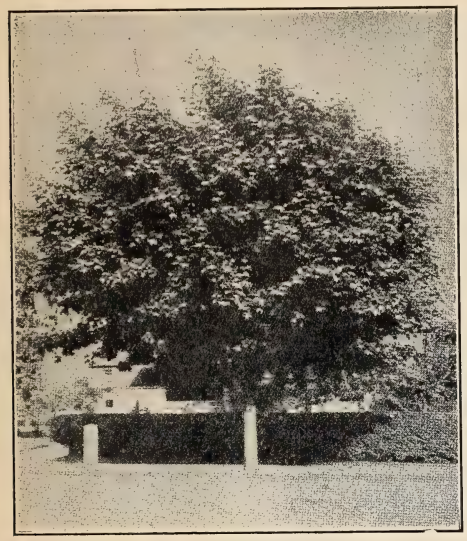

NORWAY MAPLE

BIRCH WHITE (Betula Alba). Erect growing. Branches slightly drooping and attractive bark which is almost white. **6 to 8 feet, $1.00 each; $9.00 for 10; 4 to 6 ft., 75c each; $6.00 for 10.**

CHINESE ELM. Tree upright, extreme end of branches drooping. Very dense, making good shade. Fast growing and resistant to drought and cold. **5 to 6 feet, 75c each; 6 to 8 feet, $1.00 each; $9.00 for 10.**

ELM, AMERICAN WHITE (U. Americana). A magnificent tree growing 80 to 100 feet high with drooping, spreading branches. **8 to 10 feet, $1.50 each; 6 to 8 feet, $1.00 each; $9.00 for 10.**

MULBERRY, NEW AMERICAN. Large fruit; black; delicious flavor; very attractive lawn tree, large leaves. Rapid grower, hardy. **6 to 8 feet, $1.00 each.**

MAPLE, NORWAY (A. Platanoides). A large, handsome tree, with broad, deep green foliage; has a very compact growth. A valuable tree for parks, lawns or streets. **6 to 8 feet, $1.25 each; $10.00 for 10; 8 to 10 feet, $1.75 each; $15.00 for 10; 10 to 12 feet, $2.50 each; 12 to 14 feet, $3.50 each; 14 to 16 ft., heavy, $5.00.**

MAPLE, SILVER-LEAFED or SOFT (A. Dasycarpum). A rapid growing tree of large size, irregular, rounded form; foliage bright green above and silver beneath; a favorite street and park tree. **6 to 8 feet, 75c each; 8 to 10 feet, $1.00 each; 10 to 12 feet, $1.25 each; $10.00 for 10; 12 to 14 feet, $1.50 each; 14 to 16 ft., $2.00 each.**

MAPLE, SUGAR or HARD (A. Saccharum). A well-known native tree valuable both for the production of sugar and wood; very desirable. **8 to 10 feet, $1.50 each; 10 to 12 feet, $2.00 each; 12 to 14 feet, $2.50 each; 14 to 16 feet heavy, $3.00 each.**

ORIENTAL PLANE or EUROPEAN SYCAMORE (P. Orientalis). A rapid-growing, erect tree with bright green foliage; much more esteemed than the American variety as a shade tree, very desirable for parks, streets and lawns. **8 to 10 feet, $1.25 each; $11.00-10.**

POPLAR, LOMBARDY. Grows to immense height. Used for roadside planting or to break the monotony of low, round-top trees. Also beautiful as a screen or windbreak. **6 to 8 feet, 75c each; 4 to 6 feet, 50c each; $4.00 for 10; $30.00 for 100.**

SCHWEDLER'S PURPLE LEAVED MAPLE. Probably our best, large growing purple leaved tree, of the sugar maple type. **6 to 8 feet, $2.00 each; $17.50 for 10.**

TULIP TREE (L. Tulipfera). A magnificent rapid-growing tree with light green, glossy fiddle-shaped leaves and greenish-yellow, tulip-shaped flowers. **8 to 10 feet, $1.50 each; 6 to 8 feet, $1.25 each.**

CLIMBING VINES

COVER THOSE BARE, UNSIGHTLY WALLS AND TRELLISES WITH BEAUTIFUL CLIMBING VINES—WE LIST A CLIMBING VINE FOR EVERY PURPOSE

PURPLE WISTERIA. Flowers light purple and blue in early spring, borne in large drooping clusters. Well adapted for arbor plantings. **Price, 2-year grafted plants, 40c each; $3.50 per 10.**

WHITE WISTERIA. Resembles the purple variety, but with white flowers. Hardy and very desirable. Price, **2-year grafted plants, 40c each; $3.50 per 10.**

CLEMATIS PANICULATA (Small Flowering Clematis). A great novelty from Japan. This variety of Clematis has proven to be one of the most desirable, useful and beautiful of hardy garden vines. **Price, 2-year, 40c each; $3.00 for 10; $27.50 per 100.**

CLEMATIS JACKMANI (Large Flowering Clematis). It is a strong grower, and produces a mass of intense violet-purple flowers 4 to 6 inches in diameter from July until October. **2-year, 70c each; $6.00 for 10; $55.00 per 100.**

HALL'S JAPAN HONEYSUCKLE (L. Halleana). A strong, vigorous vine with pure white flowers, changing to yellow; foliage remains green well into winter; very fragrant and covered with flowers almost the entire season. **2-year strong plants, 25c each; $2.00 for 10.**

ENGLISH IVY, HEDERA HELIX. This popular evergreen vine with medium size dark green leaves is extensively used in this country for covering brick and stone walls and dwellings. **2-year, 30c each; $2.50 for 10.**

BOSTON IVY. Foliage handsome in summer, changing to crimson-scarlet in autumn. Clings to walls and fences; fine for brick and stone. **2-year strong plants, 30c each; $2.50 for 10.**

KUDZU VINE. Large foliage and dense shade, growing 50 feet in one season. Flowers plentiful in August; rosy-purple, pea-shaped—in small racemes. Good porch vine wherever it is able to withstand the cold winters. **2-year, 35c each; $3.00 for 10.**

SILVER LACE VINE. A quick growing climbing vine that can certainly be recommended for its thriftiness and beauty. The foliage is heavy, and it is literally covered with white, silvery blossoms from early August until fall. **50c each; $4.50 for 10.**

SILVER LACE VINE

HARDY EVERGREENS

EACH PLANT A BEAUTY, OUR PRICES ARE VERY LOW

GLOBE ARBORVITAE

ARBORVITAE (American). Very hardy, grows rapidly, forms a beautiful hedge, very dense. **3 to 4 feet, $1.50 each; 4 to 5 feet, $2.00 each.**

ARBORVITAE (Pyramidalis). A superb, hardy sort, very compact habit and grows in a perfect column. **18 to 24 inch, $1.00 each; 24 to 30 inch, $1.40 each; 30 to 36 inch, $1.60 each.**

ARBORVITAE GLOBE (Thuya Globosa). A perfect globe when well grown, the spread usually equaling the height. Foliage of light green. **12 to 15 inch, 90c each; 15 to 18 inch, $1.00 each.**

ARBORVITAE, BERCKMAN'S GOLDEN (Biota Aurea Nana). Beautiful conical form, very dense and compact. A dwarf type with golden foliage. **12 to 15 inch, $1.00 each; 15 to 18 inch, $1.35 each.**

CRIPPS GOLDEN CYPRESS, (Ret. Obtusa Crispi). One of our finest, slow growing, intense yellow evergreens. Can be sheared readily. **12 to 15 inch, 75c each; 15 to 18 inch, $1.00; 18 to 24 inch, $1.25.**

SAVIN JUNIPER. Its branches are spreading, dense, thickly covered with branchlets and heavily clothed with short, tufted foliage. **15 to 18 inch, $1.00 each; 18 to 24 inch size, $1.50 each.**

IRISH JUNIPER. Very erect forming a column of deep green foliage; a general favorite for its beauty and hardihood. **18 to 24 inch, 90c each; 24 to 30 inch, $1.25 each.**

PFITZERIANA JUNIPER. Very hardy, valuable spreading variety with silvery green color. Both the main stems and lateral shoots have a light, feathery appearance. **18 to 24 inch, $1.75 each.**

SPINY GREEK JUNIPER (J. excelsa stricta). An unusually attractive dwarf pyramidal form with very compact bluish-green foliage. Vigorous in growth, and not particular as to soil. **15 to 18 inch, $1.00 each; 18 to 24 inch, $1.50 each; 24 to 30 inch, $1.75 each.**

ANDORA JUNIPER. Grows close to the ground. During summer has a silver reflex to the otherwise green foliage. In winter it turns a purplish cast. **18 to 24 inch, $1.25 each; $10.00 for 10; 24 to 30 inch, $1.60 each.**

TAXUS CUSPIDATA (Japanese Yew). One of the hardiest of Yews. Bushy, upright, spreading nature, with rich green foliage. A beautiful, medium-sized specimen, well suited for foundation planting. **Price 18 to 24 inch, $1.50 each; 24 to 30 inch, $1.75.**

We have many other types and sizes of evergreens which we do not list because of various shipping regulations. Tell us what you want, giving name and size plant desired so we can give prices if possible to ship to you.

Hardy Broad-Leaved Evergreens

RHODODENDRON CAROLINA (Carolianum). This hardy Rhododendron with clear, pink flowers borne in great masses is the first of the Rhododendrons to bloom. **Heavy Plants, 2 to 3 feet, $2.00 each.**

RHODODENDRONS CATAWBA (Catawbiense). Medium, large-growing Rhododendron and very hardy. Valuable for foundation work in shady places. Follows the Carolina in blooming, large clusters of rosy lavender flowers. **Heavy plants, 2 to 3 feet, $2.00 each.**

RHODODENDRON ROSEBAY (Maximum). The favorite of many. Almost pure white flowers borne in great profusion late in the spring. Large, dark green foliage is unusually attractive. Grows more compact than other Rhododendrons; extremely hardy. **2 to 3 feet, $2.00 each.**

MAGNOLIA GRANDIFLORA. Our most beautiful evergreen trees. Immense, pure white flowers in midsummer are very fragrant. Natural pyramidal growth, large, dark green foliage, very handsome. Not hardy North of southern New York. **2 to 3 ft., $1.00 each; 3 to 4 ft., $1.25 each.** Prices on large specimen plants given on request.

AMERICAN HOLLY. The Christmas Holly. Its bright green, spiny leaves and brilliant scarlet berries make it one of our handsomest evergreen shade trees. **Nursery grown, 2 to 3 feet, $1.75 each; 3 to 4 feet, $2.25 each; 4 to 5 ft. $3.50 each; 5 to 6 ft. $4.00 each.**

ABELIA GRANDIFLORA. Foliage dark green, glossy, its arching branches have a distinct tinge of red. From May until Frost this plant is covered with pinkish-white bell-shaped flowers. **18 to 24 in. 60c each; $5.00 for 10; 2 to 3 ft., $1.00 each; $7.50 for 10.**

NANDINA DOMESTICA (Heavenly Bamboo). A very showy shrub of medium height with large clusters of small red berries in the autumn. Its dark green foliage assumes a gorgeous orange red or crimson color in winter. Thrives well in any well-drained, loamy soil, and is very hardy. One of the plants which is used in all the better class of landscape work. **18-24 inch, $1.25 each.**

JAPANESE HOLLY (Ilex Crenata). Evergreen; stubby, twig-like branches with boxwood-like leaves of pleasant dark green color. Small black berries. Rarely gets more than five feet tall. **3 to 4 feet, $2.50 each.**

SCOTCH BROOM. A most pleasing and attractive shrub. The bright green of the trunk and branches makes this shrub look like an evergreen. Flowers rich cream in color cover the branches abundantly. Medium early and continues to bloom for about six weeks. **18 to 24 inch, heavy, 3 yr., $1.00 each.**

BOXWOOD

BOXWOOD SEMPERVIRENS. A compact grower, thrives in any soil, and does well in shady places. **15 to 18 inch, $1.50 each; $12.00 for 10.**

SUFFRUTICOSA (True Dwarf Box). For edging the borders of flower beds or for planting along walks. Retains its dwarf size, never growing tall. **4 to 6 inch, $2.25 for 10; $20.00 per 100; 6 to 8 inch, 35c each; $30.00 per 100; 8 to 10 inch, sheared, 80c; $7.50 for 10.**

HARDY AZALEAS

AMOENA. A dense, dwarf-growing evergreen shrub. Semi-double flowers of bright, cheerful rosy-purple, produced in great numbers. **12 to 15 inch, $1.50 each; 10 to 12 inch, $1.00 each.**

HINODEGRI. Is of broad, spreading habit; with beautiful evergreen foliage and many fiery-red, single flowers. **Bushy plants, 10 to 12 inches, $1.00 each; 12 to 15 inch, $1.50 each.**

CALENDULACEA (Flame Azalae). The blossoms range from flame color through shades of red and yellow, remain in bloom for several weeks. It is not an evergreen. **18 to 24 inch, $1.00 each; $9.00 for 10; 2 to 3 feet, $1.35 each; $12.50 for 10.**

Successful Planting and Care

Be sure to remove label wire before tree begins to grow or it will be fatally injured through strangulation.

CARE OF STOCK

The bundles should be opened immediately, the roots dipped in water, then heeled in moist ground, so that the mellow earth will come in contact with the roots and thoroughly protect them from the air, having the earth tramped solid about them.

When ready to plant take up only a few at a time, puddle the roots, and do not allow them to lie exposed to the sun or air.

The ground should be carefully prepared by deep plowing and firming down with a disc and harrow.

PLANTING

The holes for planting must be large enough to receive the roots freely, without cramping or bending them from their natural position. All broken or mutilated portions of the roots must be cut off so as to leave the ends smooth and sound. All trees should be planted two or three inches deeper than they stood in the nursery row; **pack the soil very firmly about the roots by tramping with the feet or post tamper, being** careful not to bark or break the roots. Leave three inches of the surface soil loose to serve as a mulch. If the ground is very dry apply one or two pails of water before this soil mulch is in place, and after the water has soaked away it can then be placed over the moist soil. **Never put manure so as to come in contact with the roots of any plant or tree.**

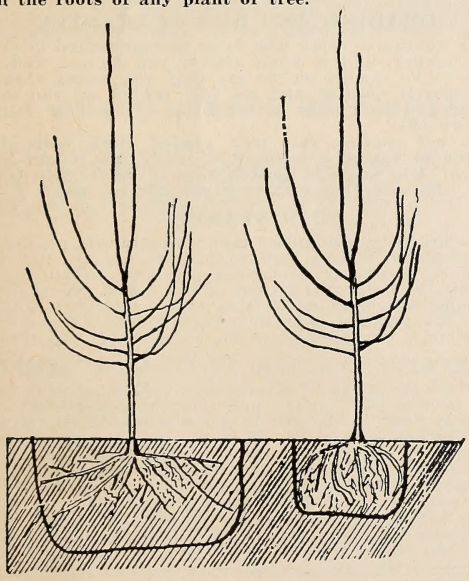

Almost Sure to Live **Almost Sure to Die**

Asparagus—Prepare ground by deep plowing or spading. To have it ready early it should be planted on light soil. The sprouts are not usually cut for the market until the second year after planting, except to mow down the canes in the fall or spring. Plant from four to five inches deep, covering with only three inches of soil at first, and cover the remainder as the plants grow. The rows should be five feet apart, with the plants set two feet apart in the row. Broadcast about five bushels of salt and three hundred pounds of Nitrate of Soda to the acre in March and give it a good top dressing of stable manure in November.

Ornamentals—Dig holes large enough to accomodate all roots without bending or cramping. Fill the hole with good top dirt and firm it hard. When the hole is three-fourths full allow a bucket or more of water to seep away around the roots, after which the hole may be entirely filled. It is well to mulch the tree immediately to prevent drying out. **Prune all the limbs back to five or seven good buds,** even though the appearance of the tree is impaired by such treatment. Water trees during the summer months and give them plenty of attention until they have become well established. Large sizes of shade trees can often be staked to advantage until their roots have obtained good anchorage in the soil.

If planted in beds or groups the ground should be spaded deeply and well worked. If shrubs are set as individual specimens they should be planted the same as trees.

Set shrubs at the same depth as they stood in the nursery row, or with their crowns at about the surface of the ground. Water the plants well during the hot, dry weather and keep the ground well stirred around them. Most shrubs require judicious pruning at planting time, and subsequently, when shrubs are planted, it is advisable to cut them back from one-half to two-thirds, with but few exceptions.

How to Plant Evergreens

1) Dig hole a foot larger and deeper than ball of earth Provide good, loamy top soil to fill around ball.

PRUNING

Apple and Pear—Select from three to five of the branches to form the permanent head of the tree. These branches should be well distributed around the trunk, and at a safe distance apart up and down the trunk. If two branches come out, a split may occur at this weak point in later life when the tree is full of fruit. Shorten these selected branches to about five buds, cutting the branches just above a bud that points outward. Remove all the other branches close to the trunk, leaving no stub longer than one-eighth to one-quarter inch. Also shorten back two-thirds the central leader of the tree, if one exists, else the tree assumes a too upright growth for best results in later life.

Cherry—Five or six good limbs, well distributed around the trunk, will be sufficient to form a well balanced top. The limbs left after pruning should not be cut back so severely as recommended for some other classes.

Plum—Cut back all branches to about two or three buds. After the tree has grown for a year, remove all but four or five branches, but do not cut them back. These buds will form the permanent framework for the top and subsequent growth may be pruned to meet the requirements or taste of the planter.

Peach—These should be **planted immediately on delivery;** or, if not prepared to do so, the roots should be buried in the ground. They will not stand exposure to the sun or air, and many are lost simply for the want of care. As soon as planted, **cut back all side branches to within two or three inches of the main stem.** Make this the **invariable practice,** and never deviate from it if you wish to save your trees. The growth will be much more rapid and vigorous in consequence of this pruning, and by strictly adhering to it, and by immediate planting or covering the roots in the soil, very few, if any, trees will be lost. Peaches like all other stock we deliver, will be in fine condition, having been carefully handled and kept from exposure by us. If you do not follow our directions and meet with loss, the fault will be entirely with you.

Grapes—These should be planted ten to twelve inches deep in holes large enough to admit roots without curling them, pressing soil solid about roots. Cut vines back to within three or four buds of the roots. Keep the ground clean by cultivating; if impossible to cultivate, mulch. Prune in February or early March, before there are any signs of new growth—hence the importance of annual and intelligent pruning.

FALL PLANTING

When set in autumn, a moun of earth, a foot or more in height, must be raised about the roots. This is very essential, as it keeps them from being swayed by the winds or thrown out by the frost during the winter. It should be removed in the spring.

In sections where the winters are extremely severe, trees procured in the fall can be best cared for by covering the roots with earth during the winter and planting them in the spring.

To insure success, select a spot where no water will stand during the winter, having no grass near to invite mice. Dig a trench deep enough to admit one layer of roots, and sloping enough to permit the tree to lie at an angle of not more than 30 degrees with the ground. Having placed one end of the roots in this trench, cover them with mellow earth extending well up on the tree and **see that this is firmly packed.** Then add another layer of trees, overlapping the first, continuing as at first until they are all heeled in. As soon as this is done, cover the tops so with evergreen boughs that they will be thoroughly protected from winds.

Distance for Planting—Square Method

Distances for planting different kinds of fruit trees, etc., square method:

Peach. 16 to 26 feet apart each way.
Standard Apple. 25 to 40 feet apart each way.
Cherry (sour). 16 to 36 feet apart each way.
Cherry (sweet). 24 to 40 feet apart each way.
Standard Pear. 24 to 40 feet apart each way.
Plum. 20 to 24 feet apart each way.
Pecans and Black Walnuts. 40 ft. to 80 ft.
English Walnut. 30 ft. to 40 ft.
Filberts. 6 ft. to 8 ft.
Grape Vines. Rows 8 to 10 feet apart, 8 feet apart in row.
Black Raspberries and Dewberries. Rows 4 feet apart, 4 to 5 feet apart in row.
Blackberries. Rows 6 feet apart, 3 to 6 feet apart in row.
Red Raspberries. Rows 5 to 6 feet apart, 2 to 3 feet apart in rows.
Strawberries Field Culture. Rows 3½ to 4 feet apart, 15 to 30 inches apart in row.
Strawberries Garden Culture. Rows 24 to 30 inches apart, 12 to 18 inches in row.
Asparagus (field grown). Rows 5 feet apart, 18 to 24 inches apart in row.
Asparagus (in beds). Rows 2 feet apart, 12 to 18 inches in row.

... How To Order From Bountiful Ridge Nurseries ...

5% Cash Discount for Orders Received Before April 1st

EXCEPT ON STRAWBERRY PLANTS WHICH ARE NET AT PRICES LISTED

FREE DELIVERY ON ALL ORDERS OF $50.00 OR MORE UP TO 500 MILES FROM OUR NURSERY, EXCEPT ON STRAWBERRY PLANTS

OUR SHIPPING SEASON

We pack and ship all through the winter to Southern States. Our regular spring shipping and packing season usually opens here about the 15th of February and continues until **May 10th.** Our fall shipping season opens about **October 15th** and continues to Northern points until **December 1st.**

OUR TERMS

Our terms are cash except in large orders when satisfactory reference is given; then one-third the amount of the order must be sent and balance on arrival of trees at depot. On early orders one-third the amount can be sent in and balance a few days before shipment. **Prices in this catalog are for the present season, spring of 1939 only.**

DISCOUNTS

5% Discount for Cash with Order before April 1st except on strawberry plants which are net at prices listed. No discount after April 1st. Free delivery on all orders of $50.00 or more up to 500 miles from our nursery, except on strawberry plants. Spring of 1939 only.

HOW TO REMIT

Remittance should be made either by Post Office money order, registered letter, or by check on your bank.

ORDER EARLY

We earnestly request our patrons to send their orders in early and specify when they wish them shipped. We pride ourselves on making prompt delivery, but sometimes in our rush seasons we cannot get the orders shipped on the exact time, and we must ask our customers' indulgence for a week or so. We are keeping close check on weather conditions in every part of the country, and shipment will be made just as promptly as possible and in proper season. Often we are compelled to delay fall shipments until the stock is sufficiently mature to make it hardy. If time of shipment is left to us we can assure our customers of receiving stock in perfect condition.

GRADING AND OUR GUARANTEE

We guarantee every tree to be as represented in grade and quality, and if upon arrival you do not find our trees to be exactly as we say they are, return them to us securely packed and we will refund to you every dollar you have paid us for them. This is as fair as we can offer.

Do not confuse this well graded stock with stock offered to you at a lower price with only height mentioned. Our stock is graded both in height and thickness, the only true way to grade nursery stock.

MISTAKES

We use every precaution that it is humanly possible to avoid mistakes and believe that we are as near free from them as any Nurseryman in the United States; but in the event any of our stock should prove untrue to name under which it is labeled or sold, we will replace the original order or refund the amount paid for such stock. Further than this we are not responsible.

RECEIVING STOCK IN COLD WEATHER

In the event that it should turn cold after your stock has been shipped to you and there is a possibility that there is frost in the box in which the stock is shipped, **put the box in a place where the temperature is above freezing—a cellar or a frost-proof building, and do not disturb for 5 to 7 days, at which time stock can be removed from the box in first-class condition. Under no circumstances should you open a box when you think there is frost in it, for if the air strikes nursery stock in frozen condition it will kill it. But if allowed to thaw out in the box, the stock will not be injured.**

OUR REFERENCES

As to our responsibility, we refer you to the Salisbury National Bank, Salisbury, Md., Farmers & Merchants Bank, Salisbury, Md., and to any of our thousands of customers throughout the country that you might know or whose name you find in this catalog, and the various State Departments in the Eastern U. S.

PLEASE READ THESE INSTRUCTIONS CAREFULLY BEFORE ORDERING

Write to us if in doubt.

Certificate of Inspection—Duplicate of Number 23

Date: Aug. 31, 1938

THIS IS TO CERTIFY, That on the 26th day of August, 1938 we examined the Nursery stock of the Bountiful Ridge Nurseries growing in their nurseries at Princess Anne, County of Somerset, State of Maryland, in accordance with the laws of Maryland, 1898, Chapter 289, Section 58, and that said nurseries and premises are apparently free, so far as can be determined by inspection, from the San Jose Scale, Peach Yellows, Pear Blight and other dangerously injurious insect pests and plant diseases.

THIS CERTIFICATE is valid until September 30, 1939, unless sooner revoked, and does not include nursery stock not grown within this State, unless such stock is previously covered by Certificate and accepted by the State Entomologist and State Pathologist.

G. S. LANGFORD, Chief Inspector

ERNEST N. CORY, State Entomologist
C. E. TEMPLE, State Pathologist

In addition to the above Certificate every shipment going outside the infested area of the Japanese Beetle has a certificate of the U. S. Department of Agriculture showing the shipment is free from Japanese Beetle.

The "COLORA RED YORK"

Recognized today as the finest of all Improved types of the York Imperial apple.

The "Sweet September" Cherry

Rightly called the "New Wonder of the Cherry World". A great cherry, ripening in September in most sections. We strongly recommend it for trial. See full description Cherry section.

OUTSTANDING CHAMPIONS IN THE FIELD OF NEW FRUITS

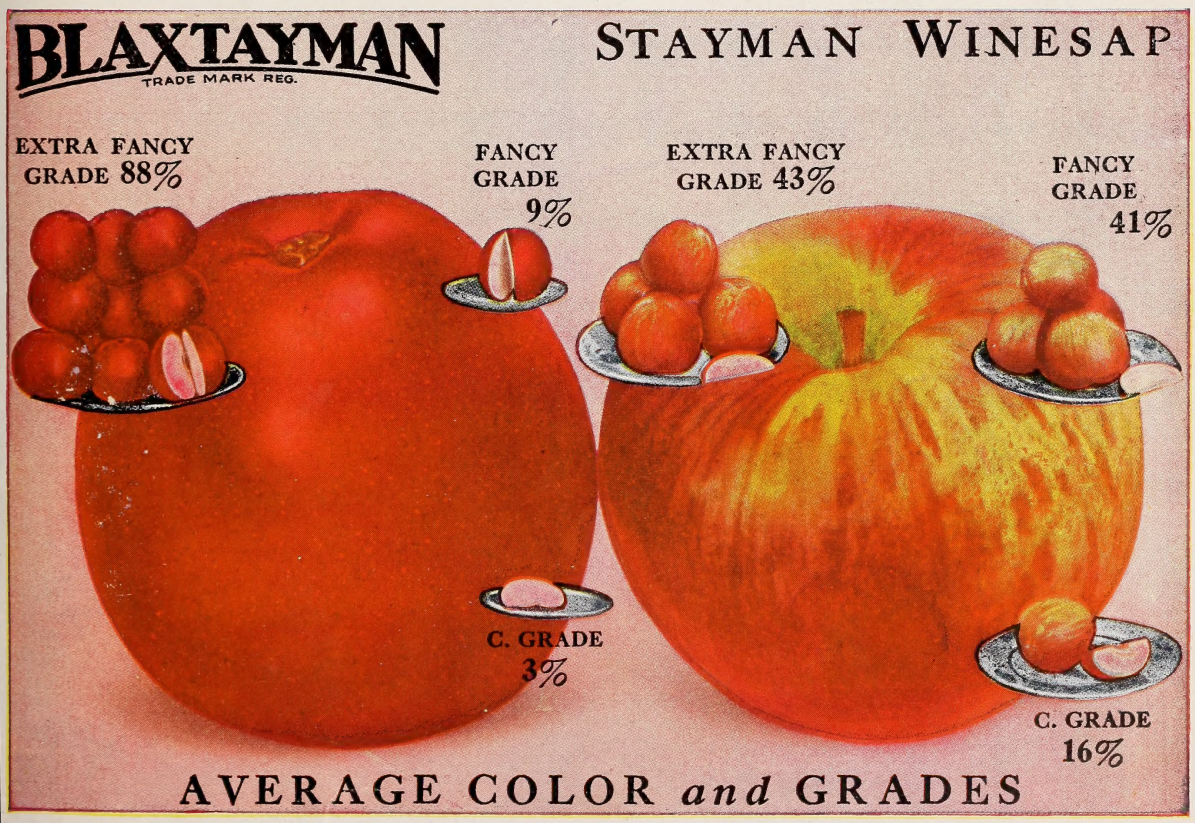

THE BLAXTAYMAN IS FAST BECOMING ONE OF THE RECOGNIZED LEADING COMMERCIAL APPLES. IT IS THE ANSWER TO GREATER PRICES AND BETTER CONSUMER SATISFACTION IN THE STAYMANS TYPE APPLE. It dominates all other improved strains of the Staymans by its appealing brilliant cherry red color. Plant BLAXTAYMAN THIS YEAR.

Bartlett Pear

A 5-POINT WINNER

BEAUTY - QUALITY - ADAPTABILITY
PRODUCTIVE - DEPENDABLE

Early Color!

RICHARED
TRADE MARK REG. U.S. PAT. OFF.
The DELICIOUS *supreme*

Pronounced "The King of all Improved Strains of the Delicious Apple", coloring without Stripe to a beautiful Bright Red, and having that Superb Delicious Flavor with unusual tree vigor. PLANT "RICHARED DELICIOUS" THIS YEAR.

THE GREAT NEW BOYSENBERRY. BEAUTIFUL, LARGE AND DELICIOUS

This is a color reproduction from Kodochrome natural Color Photograph showing a crate of Boysenberry as they looked in the field of T. S. Smith & Sons near Bridgeville, Dela., season of 1938. This is possibly one of the greatest vine berries ever introduced. See full description small fruit section.